

## **Historic, Archive Document**

Do not assume content reflects current scientific knowledge, policies, or practices.



62,67

# The Good & Reese Co.

Springfield Ohio.

*The Largest Growers of Own Root  
Roses in the World.*

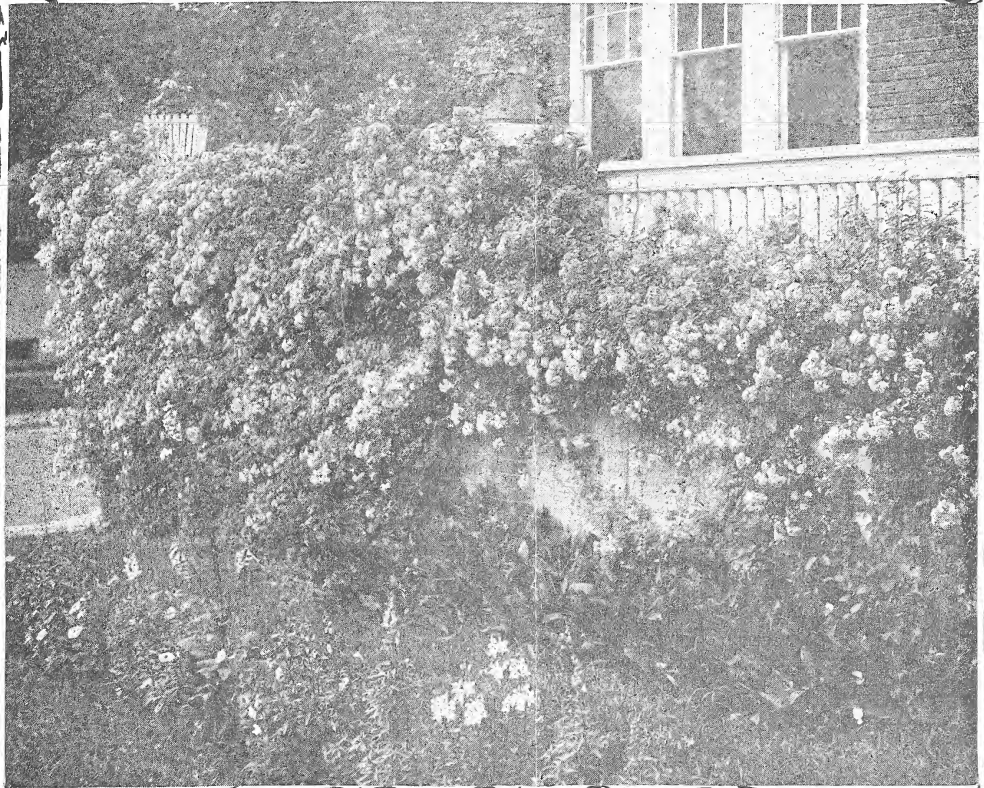

SPRING 1926

SPRINGFIELD, OHIO  
THE  
FLORAL CENTER  
OF THE WORLD  
20 MILLION PLANTS SOLD  
EACH YEAR  
OF WHICH ARE ROSES

*Spring comes in January in the garden of the mind.*

## **To our many Friends and Patrons:**

**T**HE very first thing we want you to see when you open this catalog is a word of appreciation. You know how difficult it is to say even "thank you" in a personal and sincere way when it is confined to writing. We wish you knew how very much your patronage has meant to us, how greatly we appreciate it, and how sincere we are in our efforts to continue this pleasant relationship. We look back with gratitude upon the appreciative manner in which our services have been received in the past.

We thank you for your patronage and good will, extending as it has in many cases over years of business friendship, and may our succeeding relations be again mutually pleasant. Such is our personal message to you.

The very nature of our business, the production of plants and flowers for the beautification of home grounds thru artistic, intelligent planting, and for the decoration of the home with charming cut flower arrangements is to us an inspiration.

Our greatest urge to worthy effort, however, is our desire to merit the friendly good-will of those of you whom we hope to serve in the future.

If you find there are problems about your plants or grounds that we can help you solve, do not hesitate to write us. We are at your service in all horticultural matters.

*Yours very sincerely,*

**THE GOOD & REESE CO.**

SPRING 1926

The  
**Good & Reese Co.**

*Champion City Greenhouses*

SPRINGFIELD, OHIO

The Largest Rose Growers in the World

M. O. \_\_\_\_\_ Cash \_\_\_\_\_

Ex. M. O. \_\_\_\_\_ Stamps \_\_\_\_\_

Draft \_\_\_\_\_ Total \_\_\_\_\_

Opened by \_\_\_\_\_ Date \_\_\_\_\_

Addressed by \_\_\_\_\_ Packer \_\_\_\_\_

O. C. \_\_\_\_\_

(DO NOT WRITE IN THIS SPACE)

Name \_\_\_\_\_

Street and No. \_\_\_\_\_

Postoffice \_\_\_\_\_

County \_\_\_\_\_ State \_\_\_\_\_

Express Office \_\_\_\_\_

How to be sent (Mail or Express) \_\_\_\_\_

Date of Order \_\_\_\_\_ R. F. D. \_\_\_\_\_

AMOUNT ENCLOSED

P. O. Order, - - \$ \_\_\_\_\_

Draft on New York - \$ \_\_\_\_\_

Cash (in Registered Letter) \$ \_\_\_\_\_

P. O. Stamps (in Reg. Letter) \$ \_\_\_\_\_

Cash (by Express), - \$ \_\_\_\_\_

Express Money Order - \$ \_\_\_\_\_

 Money sent in either of the above ways is at our risk; if you send it in any other way, it is at your risk.

Please fill in the above blanks with your name, address, etc., plainly written, and always state in what way plants are to be sent. Carry out the Catalogue price of each item and carefully add up the full amount. Use this sheet for ordering only, and please do not write letters on it. A careful observance of these directions will oblige us and enable us to fill your orders with greater accuracy and dispatch. Always sign your name the same. Extra order sheets supplied on request.

Should We be Sold Out of Articles Ordered, We Will Send Others Equally Good or Better.

**DO NOT SEND PERSONAL CHECKS**

TAKE OUT AND USE IN ORDERING	QUANTITY	ARTICLES	DOLLARS	CENTS	
Amount Forward					

Every order is filled immediately on receipt of same, unless the customers specify they want the order held for later delivery. Be sure and notify us when you place your order if you do not want it shipped until later in the season, so we may arrange our files accordingly. All goods are F. O. B., Springfield, Ohio.



# The Cream of the New Roses

*Fashion changes with the ages. The rose was the queen of flowers to the ancients, just as it is to-day; but the rose leads all flowers, on account of its adaptability to every decorative purpose.*

We here offer what is good in the new Hybrid Tea Roses. To have what is good you must try these Roses. They are the best that England, France, Ireland, Italy, Holland and America produce.

## HYBRID TEA ROSES

This is a class of recent creation embodying the delicate shades and peculiar fragrance possessed by the Tea Roses, combined with the vigor and more pronounced pink and crimson shades of color previously confined to the Hybrid Perpetual class. In our opinion the Hybrid Teas will supersede all others because of their superior constitution and marvelously free-flowering qualities. In a sentence it may be said they combine all the better traits of the two classes from which they sprang, altogether a great advantage. Almost all are highly perfumed, an attribute absolutely essential to a perfect Rose. They are ever bloomers and hardy in all but the most rigorous climate.

**AMERICA (Hills) (H. T.)**—A cross between Premier and Hoosier Beauty. Bud long, pointed; flower immense, very lasting, rose pink, fragrant. Foliage large, dark green. Vigorous very free bloomer. Thornless. Resembles Columbia, but superior in color and form of bud. **One-year plants, 45 cents each; two-year plants, 90 cents each.**

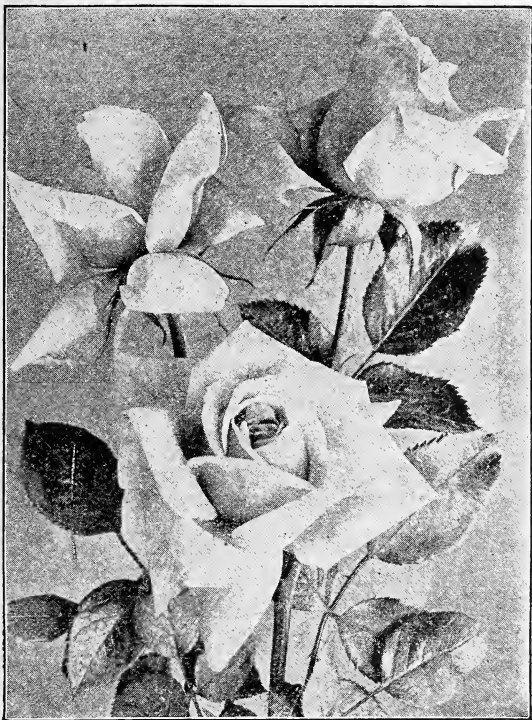

**ANNIE LAURIE**

**ANNIE LAURIE (H. T.)**—Annie Laurie Roses. Doesn't that name suggest an old-fashioned garden, and moonlight and a girl's soft face? Lovely as its name is the rose itself. It is a newcomer into the land of flowers, but has already made its presence known by winning blue ribbons and certificates of merit at flower shows in leading cities in various parts of the continent. Sport of Ophelia, type Mad. Butterfly. Bud large, long pointed; flower large cupped, very double (forty petals), very lasting; flesh pink, edges deeper, golden yellow base extending a third of the petal; borne on long strong stem. Foliage abundant, large rich, glossy green, disease resistant. Few thorns. Very vigorous, upright, bushy. Profuse and continuous bloomer; not hardy. **One-year plants, 30 cents each; two-year plants, 60 cents each.**

**CAPT. F. BALD (H. T.)**—Deep scarlet crimson, heavily flushed with blackish crimson; a very promising variety in a deep rich color. **One-year plants, 35 cents each; two-year plants, 70 cents each.**

**CAPTAIN KILBEE STUART (H. T.)**—A vigorous growing variety with dark olive foliage. The blooms are very large, of good shape with broad petals somewhat after the style of Edward Mawley. The color is a rich velvety crimson shaded violet. **One-year plants, 30 cents each; two-year plants, 60 cents each.**

**CHARLES K. DOUGLAS (H. T.)**—Bud large, long pointed; flower large, full, double, sweet fragrance, color intense flaming scarlet, flushed bright velvety crimson. Foliage dark green; disease resistant; vigorous upright grower; produces an abundance of blooms from June to October. **One-year plants, 25 cents each; two-year plants, 50 cents each.**

**CHARMER (H. T.)**—Silvery pink, with long pointed buds, good strong stems. **One-year plants, \$1.00 each; two-year plants, \$2.00 each.**

**CITY OF LITTLE ROCK (H. T.) (E. G. Hill Co.)**—(Introduced by Vestal & Son, 1924.) Type, Premier. Bud, medium size, long pointed; flower medium size, semi-double, open, lasting, fragrant, hydrangea pink, borne singly on medium long stem. **One-year plants, 60 cents each; no two-year to offer.**

**COL. OSWALD FITZGERALD (H. T.)**—A brilliant rose. Its blood-red velvety-crimson, beautifully finished blooms are produced in great profusion on erect stems; branching; pure tea perfume. We have no hesitation whatsoever in describing this variety as excellent. Named in remembrance of Colonel Oswald Fitzgerald—a lover of roses—who perished with his chief, Lord Kitchener. **One-year plants, 25 cents each; two-year plants, 50 cents each.**

**COMMONWEALTH (H. T.)**—Bud large, long pointed; flower large, open, double, very lasting, deep pink, solid color; borne singly on medium strong stems; moderate fragrance. Foliage sufficient, leathery, medium size; rich green, disease resistant, few thorns. Vigorous, upright; continuous bloomer. **One-year plants, 30 cents each; two-year plants, 60 cents each.**

**COMTESSE DE CASSAGNE (H. T.)**—Flowers of varying color, rich coppery-pink, shaded clear rose; sometimes comes pure yellow; very large, form very fine; growth vigorous; fragrant. **One-year plants, 25 cents each; two-year plants, 50 cents each.**

**CRUSADER (H. T.)**—A big, strong growing variety, robust and rugged in every characteristic; the growth is heavy and the flower stems strong and heavy. It is free flowering, and the blooms are big and double, and in color a rich velvety-crimson. A free flowering red Rose that is a wonder. **One-year plants, 25 cents each; two-year plants, 50 cents each.**

**DONALD MAC DONALD (H. T.)**—The most floriferous Rose we know of, with perfect habit, and the most ideal and radiant Rose one can imagine. As a bedder it is never out of bloom, during the rose time. Its medium sized blooms are full, with beautifully shaped shell-like petals, which glow with exquisite, intensely orange-carmine color, and the buds develop naturally into perfect miniature exhibition blooms, three and a half to four inches across, so that its charms may be easily gauged. The blooms are produced on bronze erect branching graceful wood. Persian-tea perfumed. **One-year plants, 75 cents each; two-year plants, \$1.50 each.**

**EARL GRAY (Double Richmond) (H. T.)**—A beautiful rich crimson scarlet; lovely pointed form; not a large Rose, but of medium size. **One-year plants, 25 cents each; two-year plants, 50 cents each.**

**EARL HAIG (H. T.)**—This rose reminds you of Earl of Dufferin, the color, dark crimson, being almost identical with that old rose when seen at its best. The growth, however, is sturdy and upright; the blooms are well formed, sweetly scented. **One-year plants, 35 cents each; two-year plants, 70 cents each.**

**EDEL (H. T.)**—Type, Florence Forrester, bud very large; flower very large, double, well built, stately, opens well in all weather; sweet fragrance. Color, white, with the faintest ivory shading toward base, passing to pure white. Foliage bold and distinct. Very vigorous grower; free bloomer. **One-year plants, 25 cents each; two-year plants, 50 cents each.**

**ETOILE DE HOLLAND (H. T.)**—Flower bright dark red, of medium size, fairly full, delicately perfumed. Growth vigorous, upright. A cross between General McArthur and Hadley. A rose of great future. **One-year plants, 30 cents each; two-year plants, 60 cents each.**

**ELSIE BECKWITH (H. T.)**—This is a very fine seedling (from Ophelia & Meyrow Dora van Tets) of a vigorous, upright habit of growth. The very sweetly scented blooms, with large bold stiff petals, are produced on strong stems. Not liable to damage by rain. Color a rich glowing rosy pink. Foliage dark green, shaded red; wood dark red; very handsome. Not liable to mildew. This is quite one of the best roses of the year, and a good all around sort for garden, bedding and under glass. It suggests a glorified Mrs. Charles E. Russell in commerce. **One-year plants, 35 cents each; two-year plants, 70 cents each.**

**ESME (H. T.)**—Large, full flowers of creamy white, flushed carmine on back edge of petals; a "fancy" exhibition size. **One-year plants, 30 cents each; two-year plants, 60 cents each.**

**EVELYN (H. T.) (Pierson, 1918.)**—Sport of Ophelia; soft pink, yellow at base. **One-year plants, 35 cents each; two-year plants, 70 cents each.**

## HYBRID TEA ROSES—Continued

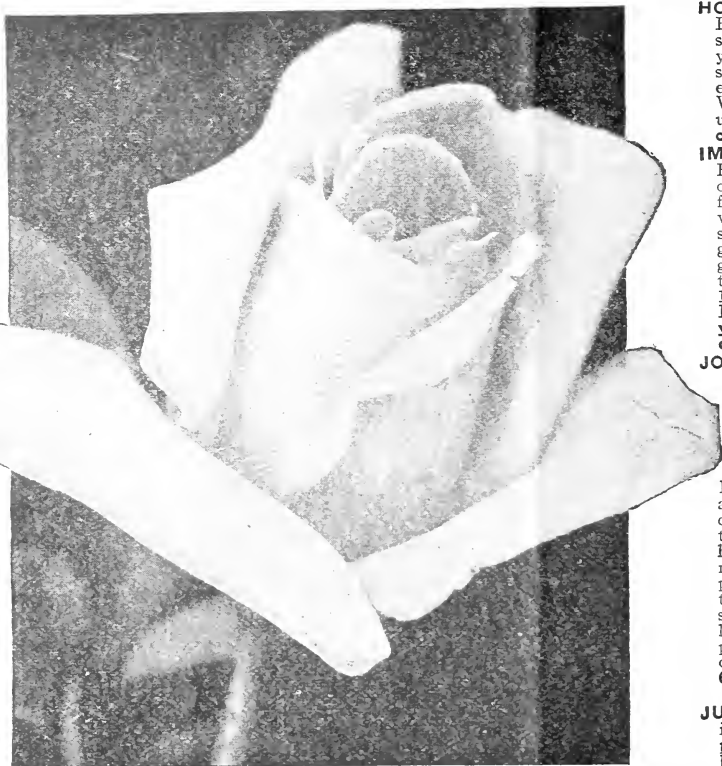

CHARMER (For Description See Page 3.)

**FELICITY** (H. T.) (Clarke Bros., 1919.)—Ophelia X. Hoosier Beauty. Bud long pointed, flower large (varies from 52 petals early in season to 61 in September); very fragrant. Color rose-pink, silvery suffusion. Foliage dark green. Upright, strong branching habit; very free-flowering; produced 135 blooms outdoors. One-year plants, 75 cents each; no two-year to offer.

**FRANK W. DUNLOP** (H. T.)—Did you see it at the International Flower Show at New York the past spring? Its record at the exhibition was: Winning silver medal for the best new pink Rose and gold medal sweepstakes for the best seedling in the show. Frank W. Dunlop was the finest flower in the exhibition. Claimed to be better than Mrs. Charles Russell. One-year plants, 25 cents each; two-year plants, 50 cents each.

**GOLDEN OPHELIA** (H. T.)—This is a sturdy, stiff-stemmed grower, with beautiful foliage, quite closely set, and glossy. The flower is of medium size from a beautifully formed bud of bright golden yellow. Profuse bloomer. One-year plants, 25 cents each; two-year plants, 50 cents each.

**GLORIO**—A beautiful scarlet cerise with yellow shading at the base. This splendid Rose is one of the very best of its color, petals heavily veined with reddish cerise and with a deep glowing heart of bright pink, which brightens up the flower wonderfully. In bud form this rose appeals to everyone on account of its wonderful coloring which is entirely distinct and not found in any other Rose. Foliage deep green leaves on red stems and the new growth of rich garnet. Will grow vigorously and is among the hardest in this class, and blooms abundantly. This Rose has so many good qualities we are certain it will find a place in the garden of every flower lover. One-year plants, 60 cents each; no two-year to offer.

**HOOSIER BEAUTY** (H. T.)—We use description of E. G. Hill Co. "If you need a more profitable red Rose than the one you are growing, 'Hoosier Beauty' is your variety." It is as fragrant as Richmond; has more petals, a stiffer stem, a texture like velvet. In color, glowing crimson-scarlet, with darker shadings. The bud is of good length, ship well in the close-cut state, and opens into a magnificent bloom, quite dazzling in velvety brilliance. We believe this Rose will make its mark as a garden variety. One-year plants, 25 cents each; two-year plants, 50 cents each.

**HONEYMOON** (H. T.)—Ophelia X Sunburst. Bud medium size, long pointed; flower large, open semi-double (26 petals,) lasting, clear chrome yellow; borne singly on medium length stems; strong fragrance. Foliage abundant, large, leathery, dark green, disease resistant. Few thorns. Vigorous, bushy, compact; abundant and continuous bloomer; hardy. One-year plants, 50 cents each; no two-year to offer.

**IMPERIAL POTENTATE** (H. T.)—Ophelia X Hoosier Beauty. Type, Ophelia. Bud large ovoid; flower large, double, high center, lasting fragrant, dark rose-pink, slightly lighter on reverse side of petals, borne singly on long, strong stems. Foliage sufficient, medium size, dark green, leathery. Few thorns. Vigorous upright grower, abundant, continuous bloomer from June to October. Gold Medal, City of Portland, 1922; Silver Medal, A. R. S., 1922; Silver Trophy, Portland Chamber of Commerce, 1922. One-year plants, 75 cents each; no two-year to offer.

**JOSEPHINE VESTAL**—A Rose of attractive coloring. Color is so difficult to describe that any description can only be a partial one and gives but a faint idea of the superb beauty and richness of the shades. It might be described as salmon-flesh tinted rose, with a touch of yellow at the base. Buds of unusual attractiveness, opening full and double, like the old Malmaison but decidedly brighter; unusually long and beautifully pointed with petals of wonderful depth and substance, retaining their shape longer than most Roses. Variety is of fine branching habit and ideal growth, a beautiful and very bushy rose. Its fragrance fills the room with a delicate pure rose perfume. It ranks one of the best of the garden Roses. Habit excellent, growth strong, and almost thornless, produces flowers on long stems, well up above the foliage and in great profusion all summer. Hardy in almost all localities. Grand for outdoors. One-year plants, 60 cents each; no two-year to offer.

**JUSTINA** (H. T.)—A new seedling rose of surpassing beauty, has a very large long pointed bud, petals recurving on the opening flowers, color a beautiful salmon pink, tinted apricot and gold, delightfully fragrant. Habit erect with bronzy green foliage and a very strong vigorous grower. It might well be described as a glorified Madame Butterfly but more highly colored. One-year plants, 50 cents each; two-year plants, \$1.00 each.

**K. of K.—KITCHENER OF KHARTUM** (H. T.)—Flower of absolutely pure intense scarlet color, its huge petals are velvet sheened, solid scarlet throat, semi-single, the blooms are produced in great profusion throughout the season, and are deliciously perfumed. A rose of marvelous beauty and distinctness and one that will hold the highest place of admiration wherever it is grown. Named a s a tribute of respect to and admiration for a genuine British soldier. One-year plants, 25 cents each; two-year plants, 50 cents each.

**LA CHAMPAGNE** (H. T.) (Barbier & Co., 1919.)—A meritorious and distinct variety of strong, robust habit, with large, long buds of beautiful shape, which develop into good full blooms; color bright chamois, shading to yellow with apricot at center and peach blossom reflex and yellow base. One-year plants, 35 cents each; no two-year to offer.

**LEGION** (H. T.)—Bud, well shaped globular; flower large, full, lasting, cerise-red throughout; fragrant; foliage large, glossy reddish green. Originally named American Legion, but name changed because objected to by association of that name. One-year plants, 25 cents each; two-year plants, 50 cents each.

**LUCIE NICHOLAS MEYER** (H. T.) (Gillot, 1922.)—Jonkheer J. L. Mock X unnamed seedling. Type, Jonkheer J. L. Mock. Bud large, ovoid; flower large, double, globular, very lasting; dark pink, lighter at the edges; borne singly and several together, on strong stems; moderate fragrance. Foliage glossy green, disease resistant. Few thorns. Vigorous, bushy; blooms continuously; tips freeze. Silver Gilt Medal, Societe d'Horticulture du Doubs. One-year plants, 35 cents each; two-year plants, 70 cents each.

**MABEL TURNER** (H. T.) (A. Dickson & Sons)—An enormous high-centered, fragrant bloom of shell-pink color, with good stiff petals. The habit of growth is moderately vigorous. Will be useful for exhibition and for the garden. One-year plants, 35 cents each; two-year plants, 70 cents each.

**MADAME BUTTERFLY** (H. T.) (New)—Is Hill's glorified sport of Ophelia. Seen and admired by thousands. All the colors of Ophelia are intensified, making it a harmony of bright pink, apricot and gold. Ophelia ranks at the top in popularity and Madame Butterfly will surpass it. It averages more petals to the bloom; it produces more bloom to the plant because it makes more branches, every one carrying a bud. The tight buds are a lovely shade of Indian oak yellow at the base; they are unique for corsages and for low table decorations; the opening flowers are perfect in form and texture, clear and brilliant in color and of delicious fragrance. One-year plants, 25 cents each; two-year plants, 50 cents each.



## HYBRID TEA ROSES—Continued

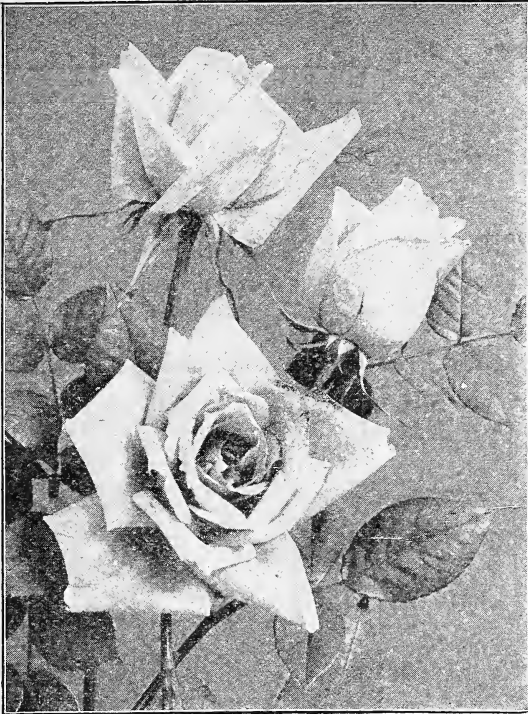

EDEL (For Description See Page 3.)

**MISS AMELIA GUDE** (H. T.)—A cross between Columbia and Sunburst. Bud long, pointed; flower medium size (35-40 petals); lasting; outer petals reflexing deep yellow center, shading to cream; fragrant. Foliage very handsome dark green. Very vigorous, upright; very free bloomer. Similar to Sunburst but preferred because of its smaller bud. **One-year plants, 35 cents each; two-year plants, 70 cents each.**

**MISS C. E. VAN ROSSEM** (H. T.)—Flower well formed; velvety red; fragrant. Vigorous grower, bushy. **One-year plants, 35 cents each; two-year plants, 70 cents each.**

**MRS. CALVIN COOLIDGE** (H. T.)—Sport of Ophelia. Bud Medium size, long pointed; flower medium size, semi-double, very lasting; golden yellow, deepening rich orange with age; borne several together, on long stem; moderate fragrance. Foliage abundant, medium size, leathery, glossy dark green. Few thorns. Vigorous; profuse and continuous bloomer. **One-year plants, 50 cents each; two-year plants, \$1.00 each.**

**MRS. CHAS. LAMPLOUGH** (H. T.)—An exhibition bloom of large size; color of soft lemon; growth vigorous; free flowering. Gold Medal Rose of the British National Rose Society. **One-year plants, 25 cents each; two-year plants, 50 cents each.**

**MRS. HENRY MORSE** (H. T.)—Bud very large, long pointed, flower very large, high center, double, fragrant, color flesh-cream ground with a sheen of bright rose deeply impregnated and washed vermilion with clear vermilion veining on petals; very vigorous grower, bearing an abundance of bloom. **One-year plants, 30 cents each; two-year plants 60 cents each.**

**MRS. H. R. DARLINGTON** (H. T.)—This is also a Gold Medal variety of the British N. R. S. Color creamy-yellow; both free and fragrant; very perfect in form; a good grower. **One-year plants, 30 cents each; two-year plants, 60 cents each.**

**MRS. WARREN E. LENON** (H. T.) (E. G. Hill Co.; introduced by Vestal & Son, 1924.)—Hoosier Beauty X Premier. Type Premier. Bud large, long pointed; flower large, semi-double, globular, lasting, very fragrant, carmine-crimson, borne singly on medium long stem. Foliage sufficient, large. Few thorns. Vigorous, abundant, continuous bloomer. Gold Medal, Portland International Rose Show, 1924. **One-year plants, 35 cents each; no two-year to offer.**

**NEW COLUMBIA** (H. T.) (E. G. Hill Co., 1924.)—Sport of Columbia. Flower true pink, deepening to glowing pink, a little lighter than Columbia, with outer petals reflexed, allowing the bud to open better. All other characteristics like Columbia. (Introducer claims it is identical with Silver Columbia). **One-year plants, 35 cents each; two-year plants, 70 cents each.**

**PHOEBE** (H. T.)—This is a fine shaped, high centered bloom, carried on long stems. The color is a pale primrose shaded white; the flower is sweetly scented. **One-year plants, 35 cents each; two-year plants, 70 cents each.**

**PILGRIM** (H. T.)—In color a beautiful shade of bright rose-pink. The bud which opens perfectly is long and of ideal form. Pilgrim is a Rose of good substance and petalage and at any stage of development is perfect in color and form of flower. Its pronounced tea fragrance will attract all Rose lovers. It is prolific and highly productive of first quality blooms. The stems are straight and strong and there is no tendency to weaken at the neck. It takes water freely and this quality makes it a good Rose for the store man as it will keep when cut and retain its color and fragrance. It is the pink Rose to grow. **One-year plants, 35 cents each; two-year plants, 70 cents each.**

**PINK GILLEMOT** (H. T.)—A salmon-pink sport of Madame Jenny Gillemot, fine long buds and attractive flowers; same persistent bloomer as its parent; a very promising new rose. **One-year plants, 30 cents each; two-year plants, 60 cents each.**

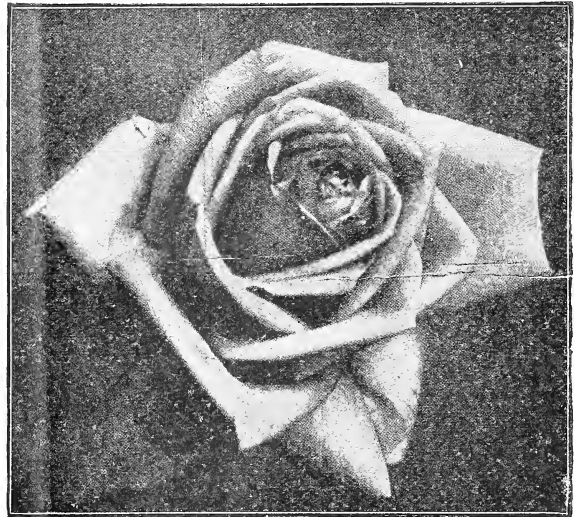

PREMIER

**PREMIER** (H. T.)—Already too well known to need description. A magnificent novelty in the class with Russell. Deep rose; fragrant; thornless; free. **One-year plants, 35 cents each; two-year plants, 70 cents each.**

**PRESIDENT WILSON** (H. T.)—A delightful shade of salmon-pink reminding one of the grand color of *Willowmere*, but clearer in tone. Flowers of large size and exhibition quality, freely produced on erect stems. A great Rose. **One-year plants, 35 cents each; two-year plants, 70 cents each.**

**PRISCILLA** (H. T.)—This new variety has been much admired for its pleasing color of shell-pink, deepening toward the center. Bud long and well shaped. Open flowers, full and double, on long stiff stems. Foliage handsome glossy green, free from disease. **One-year plants, 35 cents each; no two-year to offer.**

**RED COLUMBIA** (H. T.)—A brilliant scarlet-crimson of exquisite shade, a sport from Columbia, semi-double, one of the freest bloomers in existence; produces beautiful foliage in profusion; has made a splendid record in the Government Trial Gardens at Washington, D. C., never fails. **One-year plants, 25 cents each; two-year plants, 50 cents each.**

**RED GIANT** (H. T.)—Good strong grower, a deep rosy-carmine color, extra fine rose. **One-year plants, 25 cents each; two-year plants, 50 cents each.**

## HYBRID TEA ROSES—*Concluded*

**RED PREMIER** (H. T.)—Sport of Premier. Bud large, pointed; flower large to medium, double, full, high-centered; bright carmine; borne singly on strong stems of medium length; very fragrant. Foliage abundant, large, leathery rich green; disease-resistant. Vigorous, profuse bloomer. **One-year plants, 75 cents each; two-year plants, \$1.50 each.**

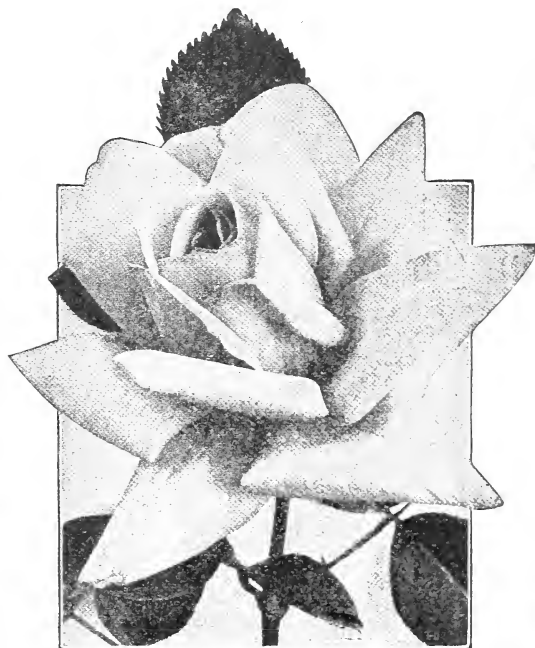

REV. F. PAGE ROBERTS

**REV. F. PAGE ROBERTS** (H. T.)—A fine rose of a vigorous habit, with good shaped blooms, which are carried erect on long stiff stems, and are very sweetly scented. The color is an orange yellow, becoming lighter at the edge of the petals. It is an excellent exhibition and garden rose. **One-year plants, 35 cents each; two-year plants 70 cents each.**

**SENSATION** (H. T.)—Originated by the Jos. H. Hill Co. Parentage; Premier x Hoosier Beauty. Originator's description: "As large and more prolific than Premier. Well supplied with a heavy, luxuriant foliage. The flowers are fine any season of the year. The color is an entrancing shade of red. The bud long pointed and the open flower beautiful, with extreme size and good color to the last. The stems are long jointed and strong, with ample foliage. A good keeper and shipper. Properly grown it will produce more dollars per square foot of space than any other rose today." **One-year plants, 65 cents each; two-year plants, \$1.30 each.**

**TEMPLAR** (H. T.) (Montgomery Co.; introduced by A. N. Pierson, 1924.)—Bud medium size, globular; flower medium size, double globular, very lasting, vigorous, upright, abundant and continuous bloomer. A new forcing Rose which is making its way into the garden. Clear bright red, of exceeding double form and with fine strong stems. New in 1924, and needs testing in the garden. Strongly perfumed. **One-year plants, 50 cents each; two-year plants, \$1.00 each.**

**THERESE ZEIMET-LAMBERT** (H. T.) (Lambert, 1922)—Richmond x Mrs. Aaron Ward. Type, Killarney. Bud large, long-pointed; flower large, full, double high centered; deep rose, with yellow ground, orange base; borne singly, on long stem; strong fragrance. Foliage, bronze-green; disease resistant. Few thorns. Vigorous upright; intermittent bloomer; hardy. **One-year plants, 50 cents each; two-year plants, \$1.00 each.**

**UNA WALLACE** (H. T.) (S. McGredy & Son, 1921.)—A fine rose of vigorous, upright growth. The blooms, which are well formed, and sweetly-scented are carried on long stiff stems. A rose we all want, and one that will show up well under artificial light. It will prove invaluable both for exhibition and garden alike. This rose has created quite a sensation. The color is quite distinct from any other rose; a beautiful, soft, even toned cherry-rose without shading. In depth, formation and substance it is faultless, every bloom coming perfect and quite full. It is one of the freest growers, and remarkably free-flowering. **One-year plants, 50 cents each; two-year plants, \$1.00 each.**

**WHITE OPHELIA** (H. T.)—Sport of Ophelia. Resembles Ophelia, but stronger. Bud large, ovoid; flower large, well-formed, semi-double, very lasting, borne singly on strong, average-length stem; strong, sweet fragrance. Color white, with slight pink tinge in center which disappears when bloom opens. Foliage sufficient; leathery, medium size, rich green. Vigorous upright grower, and abundant and continuous bloomer. **One-year plants, 35 cents each; two-year plants, 70 cents each.**

**W. FREELAND KENDRICK** (Originally called Bloomfield Endurance.) (H. T.) (Bobbink & Atkinds, 1920.)—Aviateur Bleriot x Mme. Caroline Testout. Type, La France. Bud, medium size, ovoid, flesh-white; flower, large, slightly globular, very double, full, very lasting, fragrant, flesh deepening to peach in center, borne singly and several together on medium-length, strong stem. Foliage abundant, medium size, dark bronzy-green, leathery, glossy, very disease resistant. Very vigorous, semi-climber (5 ft. in Pa.); profuse continuous bloomer (189 blooms in Portland) from May to November. Very hardy. Silver Medal, Portland, 1919. **One-year plants, 30 cents each; two-year plants, 60 cents each.**

**WINSOME** (H. T.) (E. G. Hill Co.; introduced by Vestal & Son, 1924.)—Premier x Hoosier Beauty. Flower large, very double, full, high center, very lasting, slight fragrance, cherry-rose, borne singly on medium long stem. Foliage sufficient, rich green. Few thorns. Vigorous, abundant, continuous bloomer. About 6 per cent of wood freezes. **One-year plants, 35 cents each; no two-year to offer.**

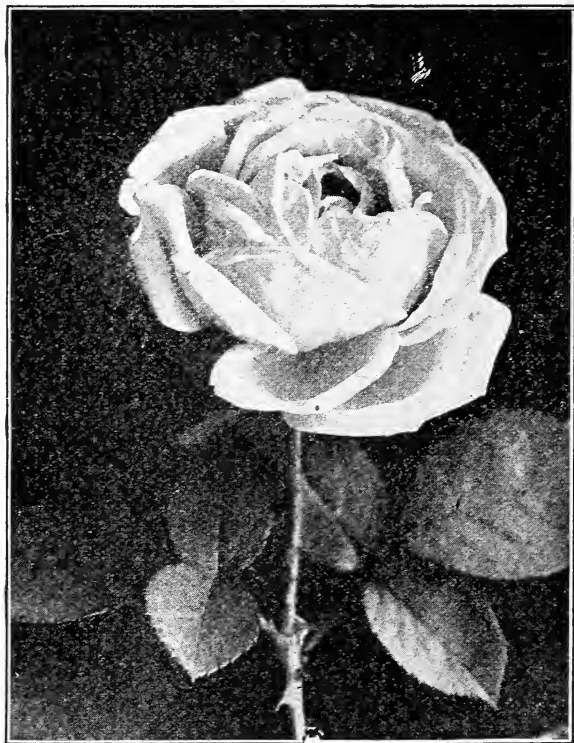

# TEA SCENTED ROSES

Combining Teas and Hybrid Teas

The original blush Tea-Scented Rose. A variation of the China Rose, was imported from China in 1810. In combination with the Yellow China, or Tea Rose introduced in 1824, it has been the origin of all the splendid varieties we now possess. Tea Roses are distinguished from others by the delightful fragrance of the flowers and by the delicate shades of yellow, nankeen, salmon, and copper, wanting in Hybrid Perpetuals. They bloom in great profusion during the entire summer and autumn, being especially fine during the autumn months. These are ever-bloomers; half hardy.

## The "Excelsior" List of Ever-Blooming Roses

New and Choice for Outdoor Planting or House Culture

Price, 1-yr. plants, 20c each, 3 for 55c, 12 for \$2.00, except where noted; 2-yr. plants 40c, 3 for \$1.15, 12 for \$4.45.

For general planting, more especially in open ground, this class excels all others. One-year-old plants, such as we send by mail bloom the first and each succeeding year from early spring until severe frosts. Two-year-old plants, of course, yield a greater profusion of flowers, owing to their size. The flowers are noted for their exquisite coloring, and delightful fragrance; hardy everywhere in open ground with protection of litter, leaves, evergreen boughs or similar materials. Plant liberally of one-year-old Roses, the harvest of bloom they give the first year compensates for the trifling outlay. Anyone can succeed with them.

## "EXCELSIOR" LIST OF ROSES OF SPECIAL MERIT

In Ordering Say "From 'Excelsior' List"

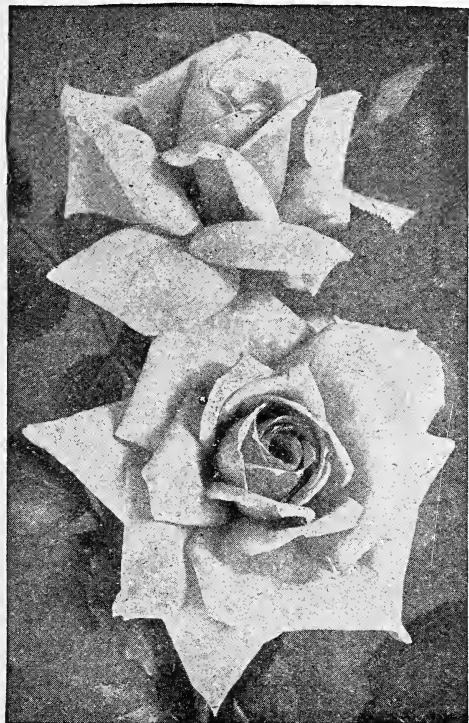

HELEN GOOD (For Description See Page 8)

- ALEXANDER HILL GRAY**—(Alex Dickson, 1911.) The respect of all Rose lovers warrants the issuing of a champion Rose and a Tea at that, to pay due homage to one of the world's greatest Tea Rose growers. It is wonderfully floriferous, every shoot being crowned with a flower bud, which develops into a bloom of very large size, great substance and perfect formation, with high pointed center from which petals gracefully reflex. The best and largest pure yellow Tea Rose yet introduced. Its color is a solid deep yellow. "Marechal Niel", like lemon-yellow; strongly tea scented. Gold medal. N. R. S.
- ANTOINE RIVOIRE**—This is the famous Mrs. Taft Rose of the fashionable Eastern markets. This Rose is in a class by itself; no Rose ever produced has such substance of petals; color creamy white with rainbow tints; a beauty and a wonder.
- BESSIE BROWN**—A Rose of transcendent beauty; of the largest size; color pearly-white with a delicate tinge of fawn
- BLUMENSCHMIDT**—Rich lemon yellow, often tinged pink.
- BRIDESMAID**—This is a fit companion for the Bride. It is also planted by the million for winter blooming. The best deep pink Rose for this purpose.
- BURBANK**—Bright pink; a grand bedder; always in bloom.
- CATHERINE MERMET**—Color a clear rosy-pink; large and fine.
- CHAMPION OF THE WORLD**—Rich, deep rosy-pink; extra fine.
- COLONEL R. S. WILLIAMSON**—Satiny-white, with deep blush center.

**COLUMBIA (H. T.)**—This is a new American Rose, grown by the veteran rosarian E. G. Hill. It is a very vigorous grower of a true pink shade, deepening as it opens to glowing pink. A peculiarity of this variety is that the shades all become more intense until the full maturity of the open flower is reached, and this color is enduring. 25 cents each; 3 for 71 cents; 12 for \$2.65; two-year plants 50 cents each; 3 for \$1.40; 12 for \$5.50.

**CRIMSON QUEEN (H. T.)**—A very strong upright grower, flower large and full. Color a rich bright velvety crimson. A grand garden Rose, as it is always in bloom.

**DEAN HOLE**—Light carmine, shaded salmon, extra fine.

**DEVONIENSIS**—Magnolia fragrance; a delicate creamy-white.

**DOUBLE PINK KILLARNEY (Scott, 1910.)**—The Killarney that will supersede the Killarney now grown. We have confidence in recommending this variety as a distinct improvement on the normal type, as it possesses from ten to twelve more petals than its parent. Awarded certificate of merit by the American Rose Society. One-year plants 25 cents each; 3 for 71 cents, 12 for \$2.65; two-year plants 50 cents each, 3 for \$1.40, 12 for \$5.50.

**DOUBLE WHITE KILLARNEY**—A pure white sport from White Killarney. A great forcing Rose.

**DUCHESS DE BRABANT**—Bright salmon-pink; an old favorite.

**DUCHESS OF ALBANY (Red La France)**—A superb Rose.

**DUCHESS OF WELLINGTON**—Intense saffron-yellow; stained red. One-year plants 25 cents each, 3 for 71 cents, 12 for \$2.65; two-year plants 50 cents each, 3 for \$1.40, 12 for \$5.50.

**ETINCELANTE**—Bright, brilliant red, shaded with purple, large, full and of fine form, opening into an enormous bouquet of fragrance; bud elongated, of brilliant velvety crimson color. Free flowering. Extra fine.

**ETOILE DE FRANCE**—For the best red garden Rose it lies between this one, Rhea Reid and Helen Gould. Some say one and some say the other.

**ETOILE DE LYON (Guillot, 1881.)**—Bright sulphur-yellow; fine form; large size; a fine yellow Rose.

**EUGENE E. MARLITT**—Rich bright carmine with scarlet tones.

**FLORENCE PEMBERTON**—Creamy-white flushed and shaded.

**FRANCIS SCOTT KEY (H. T.)**—It is very fitting that such a fine new Rose should be honored with the name of the author of the "Star Spangled Banner," and also that it should hail from Baltimore, one of whose forts was being assailed when the inspiration came to the author to write our national anthem. The flowers are from large to very large, with sixty or more petals opening to a high center. The color is a magnificent deep red rose. Wherever it has been staged this Rose has swept all competitors from the boards and secured every prize it has entered for. Grand for the garden. One-year plants 25 cents each, 3 for 71 cents, 12 for \$2.65; two-year plants 50 cents each, 3 for \$1.40, 12 for \$5.50.

**F. R. PATZER (Alex. Dickson, 1909.)**—A most beautiful and distinct Rose of very free flowering character. The blooms are produced with great freedom on stiff stems, and are of large size and substance. The color is creamy-buff, back of petals delicate warm pink; as the petals reflex the color becomes light orange-pink, forming a most charming combination. Valuable for garden culture.

**GENERAL MacARTHUR (Hill, 1905.)**—A red Rose that is already a fixture in many gardens, particularly does it do well on the Pacific Coast. The shape is fine; color brilliant scarlet; the only red Rose we know of that will give General MacArthur a chase is Olivia. Be sure and try General MacArthur. It has certainly shown up well with us in the past two seasons. We advise trying this Rose.

**GENERAL ROBERT LEE**—Orange-yellow; shaded white; free.

**GENERAL SUPERIOR ARNOLD JANSEN**—Glowing carmine. Extra.

**GLADYS HOLLAND (H. T.)**—Of magnificent form and size. Color buff, shaded orange-yellow, outside of petals pearly-peach. Very free flowering. Awarded a gold medal, National Rose Society of England.

## THE "EXCELSIOR" LIST OF EVER-BLOOMING ROSES—Continued

**GRUSS AN TEPLITZ**—Brightest red of all Roses. Extra.

**HADLEY** (H. T.)—In color it is a deep velvety-crimson, retaining its brilliancy at all seasons of the year. The variety is double and buds are well formed. The fragrance is excelled only by American Beauty. It is a strong, rapid grower, and the flowers are borne on long stiff stems. It has proven itself under thorough trial to be an all-the-year-round forcing variety. **One-year plants 25 cents each, 3 for 71 cents, 12 for \$2.65; two-year plants 50 cents, 3 for \$1.40, 12 for \$5.50.**

**HELEN GOULD**—A rich red Rose that is a great bloomer; the shade of red has been described best as a watermelon-red; elegant.

**HELEN GOOD (The Beauty Cochet)**—What the introducers say. "This is a true Cochet Rose, and after two years' trial in the garden we pronounce it as good if not better than any Rose for the garden ever sent out. We bought the entire stock of this Rose, paying \$1,000 for two plants, this being by far, the highest recorded price ever paid for any Rose. The color is a delicate yellow suffused with pink, each petal edged deeper, very chaste and beautiful. The color, with its immense size and exquisite form, makes it without question the greatest Tea Rose ever introduced, and we are proud to have brought it out."

**HERMOSA**—Beautiful bright pink flowers; old favorite.

**HERZOGIN MARIE ANTOINETTE** (H. T.)—Very long buds of pure orange or old gold; very large flowers of perfect form. Soupert & Notting, of the Grand Duchy of Luxembourg, say: "This is the finest yellow of all the yellow roses." Gold medal M. Gladbach; certificate of merit of the German Nurserymen's Society; also prizes of honor at Leipzig, Sangerhausen and Zweibrücken. **One-year plants 25 cents each, 3 for 71 cents, 12 for \$2.65; two year plants 50 cents each; 3 for \$1.40, 12 for \$5.50.**

**ISABELLA SPRUNT**—Flowers freely during the winter; flowers of the richest yellow color.

**IVORY** (T.) (American Rose Co., 1903.)—A pure white sport of Golden Gate; forces well.

**JONKHEER J. L. MOCK** (Leenders, 1910.)—This grand Rose is the strongest growing in the Hybrid Tea class. The blooms which are produced with the greatest freedom, are carried on stiff and erect stems, and are of the largest size, of perfect formation and highly perfumed. Color clear imperial-pink; a glorious flower. Awarded two gold medals, one silver medal and five first prizes in Europe. We can confidently recommend this sterling novelty as a most valuable addition. The largest flowers of all Hybrid Teas. A wonderful Rose.

**KAISERIN AUGUSTA VICTORIA**—A grand white garden Rose that has stood the test of time. Full and double; fine buds and flowers.

**KILLARNEY** (Alex. Dickson, 1898.)—The finest pink forcing Rose ever introduced. In coloring it is especially beautiful, being an exquisite shade of deep seashell pink. The buds and flowers are of enormous size, the petals being frequently two and one-half inches deep. **One-year plants 25 cents each, 3 for 71 cents, 12 for \$2.65; two-year plants 50 cents each, 3 for \$1.40, 12 for \$5.50.**

**KILLARNEY BRILLIANT** (H. T.)—The introducers are to be congratulated 16 years after the advent of Killarney in giving us this distinct novelty, which is undoubtedly the best of the Killarney type. Killarney Brilliant has the same habit of growth and the same freedom of bloom as its parent, while the flower is more double. The color is a very brilliant pink and varies like Killarney. In the garden in bright weather is clear pink, and in dull weather almost crimson. Extra. **One-year plants 25 cents each, 3 for 71 cents, 12 for \$2.65; two-year plants 50 cents each, 3 for \$1.40, 12 for \$5.50.**

**LA FRANCE**—This is claimed by many to be the queen of all the Roses; bright silvery-pink.

**LADY BATTERSEA**—Long pointed buds of richest red; elegant.

**LADY HILLINGDON** (Lowe & Shawyer, 1910.)—At the Detroit Rose show in January, 1912, this was awarded the sweep-stakes over all yellow Roses. It has long willowy stems that are in no sense weak, as the buds are held upright; has a long slender pointed bud of brilliant deep golden-yellow, and a striking peculiarity of this Rose was that each day of the show this golden-yellow color became deeper yellow and more intense, unlike all other yellow Roses with which we are familiar, as invariably the tendency after being cut is to get lighter in color. This Rose at no stage of its development shows this lighter color as does Sunburst and other of the yellow Roses, but is always an even, deep intense golden-yellow.

**LADY IVYCREAM** (T.)—The color is a pearly, delicate but deep, ivory-moss, faintly flushed, giving it a most piquant finish that is difficult to describe. Awarded gold medal National Rose Society of England, and silver medal at Crystal Palace Show, London.

**LADY ROBERTS** (T.)—The color is a rich golden-yellow, very free bloomer and a grand garden Rose.

**LADY URSULA**—Flesh-pink; large, full and perfectly formed.

**LAURENT CARLE** (Pernet Ducher, 1907.)—An extremely vigorous grower, with fine erect branching habit and fine dark-green foliage; long buds are borne on long stems, opening into large flowers of perfect form, just full enough to open freely; color brilliant velvety carmine. A very promising variety; another Rose it will certainly pay you to try. We know it has a future.

**LOUIS PHILLIPE**—Bright red; very free bloomer.

**MADAME ABEL CHATENEY**—Rosy-pink, with lighter shades.

**MADAME CAROLINE TESTOUT** (Pernet Ducher, 1890.)—

This charming Rose is in great demand. It is always scarce and always will be hard to get hold of, as it is slow in propagating. Clear bright satiny-pink, flowers very large and extremely showy; quite distinct. We are the largest growers of Testout in the world, and never have enough to go around. It is the Rose par excellence in Oregon and the Pacific Coast; in fact, it does well everywhere. **One-year plants 25 cents each, 3 for 71 cents, 12 for \$2.65; two-year plants 50 cents each, 3 for \$1.40, 12 for \$5.50.**

**MADAME CONSTANT SOUPERT**—Deep yellow. **25 cents each; two-year plants 50 cents each, 3 for \$1.40, 12 for \$5.50.**

**MADAME JENNY GILLEMOT**—Saffron-yellow, opening pale-yellow.

**MADAME LOMBARD**—Rosy-red, with silver reflex, extra fine.

**MADAME SEGOND WEBER**—A beautiful grand deep pink.

**MADMOISELLE FRANZISKA KRUGER**—Deep coppery yellow. **One-year plants 25 cents each, 3 for 71 cents; 12 for \$2.65; two-year plants 50 cents each, 3 for \$1.40, 12 for \$5.50.**

**MADMOISELLE HELENE CAMBIER** (Pernet Ducher, 1893)—Grand flower, opens orange-yellow, changing to coppery-yellow, and then again changing to almost white.

**MADISON**—Pure white, exquisite.

**MAMAN COCHET (The Queen of all Garden Roses)**—Such beauty and exquisite form as is possessed by this variety is well-nigh marvelous, and cannot be seen in any other Rose we know of. The buds are beautiful, large, full and firm and elegantly pointed; as they expand they show great depth and richness sometimes measuring two and a half inches from base to tip. Flowers superb when open, extra large, perfectly double and of splendid substance. Small pot plants will in the open ground quickly make large, strong bushes and produce, on long, stiff stems, great numbers of perfect flowers that are enchanting in fragrance and delicate brightness. The color is rich, clear pink, changing to a silvery rose. As we see it, one good Rose like any of the Cochet Roses is worth a whole collection of poor ones.

**MARIE GUILLOT**—The old standby for a pure white Rose.

**MARIE VAN HOUTTE**—Straw-yellow flushed with crimson.

**METEOR**—A grand rich dark crimson; superlative.

**MELODY**—Color, pure deep saffron-yellow. Extra. **One-year plants 25 cents each, 3 for 71 cents, 12 for \$2.65; two-year plants 50 cents each, 3 for \$1.40, 12 for \$5.50.**

**MRS. AARON WARD**—Golden-orange, distinct and beautiful. **One-year plants 25 cents each, 3 for 71 cents, 12 for \$2.65; two-year plants 50 cents each, 3 for \$1.40, 12 for \$5.50.**

**MRS. ARTHUR ROBERT WADDELL** (Pernet Ducher, 1908)

—Rosy-scarlet, buds opening reddish-salmon, reverse of petals rosy-scarlet; semi-double flowers. A good decorative variety. **One-year plants 25 cents each, 3 for 71 cents, 12 for \$2.65; two-year plants 50 cents each, 3 for \$1.40, 12 for \$5.50.**

**MRS. BENJAMIN R. CANT** (Benj. Cant, 1901)—Very vigorous in growth and quite hardy for a Tea, forming bushes of great size and beauty. Flowers are full, globular, well formed and sweetly scented. Color deep rose; inner petals soft silvery-rose suffused with buff at the base. Exceedingly free flowering and especially attractive in the autumn, continuing in bloom until the winter. Awarded the Gold Medal of the National Rose Society of England.

**MRS. CAMPBELL HALL** (Tea)—Delicate creamy-buff, edged or suffused rosy-carmine. The center of the bloom is warm cerise coral-fawn. Very deliciously fragrant. Awarded gold medal, N. R. S.

**MRS. CHARLES BELL** (Pierson, 1918)—This new Rose will appeal to those who grow Roses out of doors. It may be described as a shell-pink Radiance, and is a sport of that well-known Rose. It has no characteristics which make it distinct from Radiance except that it is shell-pink. Mrs. Chas. Bell, Red Radiance and Radiance offer a range of color that will be welcome. No finer garden Roses for America than these three. **One-year plants 25 cents each, 3 for 71 cents, 12 for \$2.65; two-year plants 50 cents each, 3 for \$1.40, 12 for \$5.50.**

**MRS. CHARLES RUSSELL** (H. T.)—This wonderful new American Rose has taken the country by storm. No other forcing Rose except "American Beauty" can compete with it when it comes to exciting points. Stems three feet long; stiff and surmounted by grand rosy-pink blooms of the largest size and build. **One-year plants 50 cents each, 3 for \$1.40, 12 for \$5.50; two-year plants \$1.00 each, 3 for \$2.90, 12 for \$11.50.**

**MRS. GEORGE SHAWYER**—Bright peach-pink; superb.

**MRS. HENRY WINNETT** (H. T.)—This is a seedling raised by John H. Dunlap, of Canada, and has the distinction of being the first seedling Rose of Canadian origin that has been offered in commerce. In color it is a bright shade of crimson, not so dark as Hadley, and not so light as Richmond. It is a color that pleases the retail storeman and his patrons. The finest of all the red or crimson varieties. The buds are long and well formed. A superb red Rose. **One-year plants 25 cents each, 3 for 71 cents, 12 for \$2.65; two-year plants 50 cents each, 3 for \$1.40, 12 for \$5.50.**

**MY MARYLAND**—Clear, glowing pink, extra. **One-year plants 25 cents each, 3 for 71 cents, 12 for \$2.65; two-year plants 50 cents each, 3 for \$1.40, 12 for \$5.50.**

**NILES COCHET** (California Nursery Co., 1906.) (T.)—Cherry red on outer petals, lighter within. A sport from the popular Maman Cochet and a far better rose. The flowers are just a trifle smaller, stems are better, carrying flowers fairly well. It is a remarkably free bloomer, particularly in the Fall, at the very time when its color is at its best. Succeeds splendidly as a "Standard" as well as in bush form; a strong grower. **One-year plants 35 cents each; no two-year to offer.**

THE "EXCELSIOR" LIST OF EVER-BLOOMING ROSES—*Concluded*

**OPHELIA**—Salmon-flesh shaded with rose, large and of perfect shape; of excellent habit; the flowers standing up well on long, stiff stems and produced in great profusion. Excellent for forcing and a fine decorative variety. Growth vigorous. Certainly a glorious Rose. Be sure to have "Ophelia" fixed in your memory. **One-year plants 25 cents each, 3 for 71 cents, 12 for \$2.65; two-year plants 50 cents each, 3 for \$1.40, 12 for \$5.50.**

**PAPA GONTIER**—Deep red; very free and sweet.

**PERLE VON GODESBERG** (Schneider, 1902.)—The Yellow Kaiserin. This is identical with Kaiserin Augusta Victoria, the peer of any Rose, except in color, being a pure white with yellow center. Exquisitely beautiful. **One-year plants 25 cents each, 3 for 71 cents, 12 for \$2.65; two-year plants 50 cents each, 3 for \$1.40, 12 for \$5.50.**

**PRESIDENT TAFT** (McCullough, 1908.)—This Rose was raised in Cincinnati, the home of President Taft, and let us say right here, while some of you might not admire the President himself, you will, one and all, admire the Rose given his name. It is without question, the most remarkable of all pink Roses. It has a shining, intense, deep pink color possessed by no other Rose. It is a fine grower, free bloomer, good size and form, fragrant and in a class by itself as to color. Our late Mr. Frank Good, who was probably familiar with more Roses than any man in America, said "Talk all you want to about the Rose President Taft, and then you will not say enough."



RADIANCE

**RADIANCE** (Cook, 1909.)—A brilliant, rosy-carmine, displaying beautiful rich and opaline-pink tints in the open flower. The form is fine, largest size and full, with cupped petals. It blooms constantly and is delightfully fragrant. This is a superior Rose.

**RED LETTER DAY**—Glowing crimson-scarlet.

**RED RADIANCE** (H. T.)—All who know that grand Rose Radiance will welcome this red form of that great favorite. Radiance is a Rose that does well everywhere; a fine grower and free bloomer, and no prettier pink Rose grown. Red Radiance is its exact counterpart except that the color is a rich deep red.

**RHEA REID** (Hill, 1908.)—This is the new red forcing Rose; flower large and double, very free blooming and exquisitely fragrant, rich dark velvety red; a good red garden Rose. The flowers are double, of fine size, while the color is all that is to be desired.

**RICHMOND**—Pure rich scarlet; very free and continuous flowering; splendid forcer. **One-year plants 25 cents each, 3 for 71 cents, 12 for \$2.65; two-year plants 50 cents each, 3 for \$1.40, 12 for \$5.50.**

**ROSE MARIE** (H. T.)—This is a grand Rose of the very highest merit. A rich red that has come to stay. Might best be described as a bright watermelon-red. Very desirable. **One-year plants 25 cents each, 3 for 71 cents, 12 for \$2.65; two-year plants 50 cents each, 3 for \$1.40, 12 for \$5.50.**

**SAFRANO**—The old standby for a winter bloomer; lovely saffron-colored buds of the most delicious fragrance.

**SNOWFLAKE**—Snow-white; most profuse bloomer of all Roses.

**SOMBREUIL**—Pure white tinged delicate pink; hardy.

**SOUV. DE LA MALMAISON**—Creamy-flesh, rose center.

**SOUV. DE PIERRE NOTTING**—Orange-yellow, bordered carmine.

**SUNBURST**—The magnificent giant yellow Rose. **One-year plants 25 cents each, 3 for 71 cents, 12 for \$2.65; two-year plants 50 cents each, 3 for \$1.40, 12 for \$5.50.**

**THE BRIDE**—Best winter blooming white Rose; planted by millions by growers of cut flowers; none finer.

**THE QUEEN**—Beautiful large, pure white flowers; extra.

**TIPPERARY** (H. T.)—In color stands between Lady Hillingdon and Melody, showing an attractive shade of soft golden-yellow in the bud and half developed flower. Its freedom of flowering and its habit of growth will make it one of the most desirable Roses of its color. **One-year plants 25 cents each, 3 for 71 cents, 12 for \$2.65; two-year plants 50 cents each, 3 for \$1.40, 12 for \$5.50.**

**W. C. GAUNT** (H. T.)—Of med um size, with pointed buds, with naturally reflexed guard petals of brilliant velvet vermilion tipped scarlet. Stems rigid, habit branching, large oval beech-green foliage. Rich tea fragrance; rich in color.

**WELLESLEY**—Self-pink; very bright in color.

**WHITE BOUGERE**—An elegant pure white Rose.

**WHITE KILLARNEY**—Pure snow-white; extra. **One-year plants 25 cents each, 3 for 71 cents, 12 for \$2.65; two-year plants 50 cents each, 3 for \$1.40, 12 for \$5.50.**

**WHITE LA FRANCE**—Pure white with shadings of fawn.

**WHITE MALMAISON**—Pure white, shaded lemon-yellow.

**WHITE MAMAN COCHET** (No Finer Rose Than This)—This Rose attracted our attention from the very first time we ever saw it in flower. It is of the largest size, and as you will notice, the flower is built up, or rounded and very double. The color is a pure snow-white. Sometimes outdoors it is tinged pink, which only adds to its great beauty. No Rose surpasses it in vigorous growth and in the immense size of its buds and flowers—indeed, nothing in the Tea family approaches it in size. Deliciously fragrant.

**WM. R. SMITH**—This Rose has several names such as Charles Dingee, Jeanette Heller, Maiden's Blush, etc. Color delicate blush. It has no superior as a garden Rose.

**WILLIAM SHEAN**—Purest pink, petals well-shaped, four to five inches long; flowers of immense size and substance and of perfect form; free blooming and distinct. Gold medal. **One year plants 25 cents each, 3 for 71 cents, 12 for \$2.65; two-year plants 50 cents each, 3 for \$1.40, 12 for \$5.50.**

**YVONNE VACHEROT** (Souper & Notting, 1905.)—Color, porcelain-white, strongly marked with pink; long pointed buds of splendid form carried on stiff stems and opening to very large flowers. Awarded the gold medal at Liege.

**Climbing Tea, Noisette and Climbing Hybrid Tea Roses**

This class includes some of our most beautiful and valuable Roses. They are unusually free and continuous bloomers, producing flowers of rare and striking beauty. As they are all climbers, they should be placed near porches, pillars or trellises, where they have support. They are hardy in the South.

Price, except where noted, one-year plants, 20 cents each; 3 for 55 cents, 12 for \$2.00.  
Two year plants, 40 cents each, 3 for \$1.15, 12 for \$4.45.

**CLIMBING CLOTHILDE SOUPERT**—Ivory-white; center deep silvery-rose.

**CLIMBING DEVONIENSIS**—The climbing Magnolia Rose, blush-white.

**CLIMBING ETOILE DE FRANCE**—Dazzling velvety crimson.

**CLIMBING GRUSS AN TEPLITZ**—Deepest bright scarlet.

**CLIMBING HELEN GOULD**—Richest watermelon red. Very free. Grand.

**CLIMBING KAISERIN AUGUSTA VICTORIA** or **MRS. ROBERT PEARY**—Ivory-white; elegant.

**CLIMBING KILLARNEY**—Long pointed buds of clear Killarney pink.

**CLIMBING LADY ASHTOWN**—Almost hardy; produces large crop of large, soft rose-colored flowers; a beauty.

**CLIMBING MAMAN COCHET**—This is a climbing form of that famous Rose Maman Cochet (see the description in "Famous Rose Collection"). This is the same except a climber. Superb.

**CLIMBING MME. C. TESTOUT**—Clear, shell-pink, edged silvery rose.

**CLIMBING Mlle. C. BRUNNER**—Rosy-pink on cream-white ground.

**CLIMBING MARIE GUILLOT**—A grand pure white Rose of great merit.

# New Dwarf Polyantha, or Baby Roses

A class of miniature Roses derived from the Climbing Polyantha. They are of dwarf habit and bloom so freely as to cover the entire plant with bloom all through summer and fall. The plants are splendid for bedding, or as edgings for borders they are hardy.

**CLIMBING METEOR**—The acme of all red climbing Roses.

**CLIMBING OPHELIA**—A climbing form of Ophelia. No better Rose grown than this; a beautiful pink. **One-year plants, 25 cents each, 3 for 71 cents, 12 for \$2.65; two-year plants 50 cents each, 3 for \$1.40, 12 for \$5.50.**

**CLIMBING PAPA GONTIER**—Bright coral-red; fine.

**CLIMBING RHEA REID** (California Rose Co., 1914)—(C. H. T.)—Richest deep crimson imaginable; fine grower.

**CLIMBING SOUV. DE LA MALMAISON**—Creamy-flesh; peach-pink center.

**CLIMBING SOUV. OF WOOTTON**—Deep velvety crimson in clusters.

**CLIMBING WHITE MAMAN COCHET**—This is a climbing form of White Cochet. Same flowers, same color; nothing beats it.

**GAINESBOROUGH**—White, delicately tinted flesh; extra.

**JAMES SPRUNT**—Deep velvety crimson; very double.

**LAMARQUE**—Pure white; very double; an old standby.

**MARECHAL NIEL**—Magnificent golden-yellow. We have extra strong plants of Marechal Niel at **one-year plants 40 cents each, 3 for \$1.15, 12 for \$4.45; two-year plants 65 cents each; extra strong two-year plants \$1.00 each.**

**PILLAR OF GOLD** (E. Veyrat Hermanos)—Apricot and golden yellow.

**REINE MARIE HENRIETTE**—Pure cherry-red; sweet scented.

**REVE D'OR** (Golden Chain or Climbing Safrano)—Orange-yellow.

**SOLFATARE**—Clear sulphur-yellow; large, full, double.

**WILLIAM ALLEN RICHARDSON**—Orange-yellow, center copper-yellow.

**CHATILLON ROSE** (D. Poly.) (Nonom, 1923.)—Orleans Rose x unnamed seedling. Type, Orleans Rose. Bud small, long pointed; flower medium size, semi-double, cupped, very lasting; bright pink; slight fragrance. Foliage disease resistant. Very vigorous, bushy, one to two feet high; profuse and continuous bloomer. Hardy. Silver Gilt Medal, 1923; award of Merit French Horticultural Society. **One-year plants, 50 cents each; two-year plants, \$1.00 each.**

**IDEAL** (D. Poly.) (Jan. Spek, 1920.)—Sport of Miss Edith Cavell. Type, Orleans. Bud globular; flower medium size; double full, open, globular, dark velvety crimson in the open (scarlet under glass); very lasting; borne in clusters on average stem; slight fragrance. Growth moderate; bushy; blooms abundantly all season. Hardy. First Class Certificate at Boskoop. **One-year plants 25 cents each; two-year plants 50 cents each.**

**LAFAYETTE** (Joseph Guy.) (Poly.)—Brilliant cherry-crimson flowers, as large as Paul's Scarlet Climber, produced in branched trusses continuously from June until frost. The most brilliant and satisfactory Rose in this class for bordering walks or for edging large Rose beds. Makes fine single specimens. **One-year plants 50 cents each; two-year plants \$1.00 each.**

**PERLE ORLEANNAIS** (D. Poly.) (E. Duveaut, 1912.)—Mme. Norbert Levavasseur x Cecile Welter. A bright salmon-pink double rose, shaded yellow at the base of the petals. It is a vigorous, erect grower, with few thorns and red-tinted, bright green foliage. **One-year plants, 25 cents each; two-year plants, 50 cents each.**

## POLYANTHA, OR BABY ROSES

**Price, 1 Year Plants, 20c Each, 3 for 55c, 12 for \$2.00; Two Year Plants, 40c Each, 3 for \$1.15, 12 for \$4.45, Except Where Noted**

**ANNA MULLER**—The pink Baby Rambler; always in bloom.

**BABY DOROTHY**—This is a glorious Rose. Flowers resemble the Dorothy Perkins. Completely hides the plant with its bloom.

**BABY ECHO**—The best Polyantha produced. Color rosy-flesh. Of splendid growth and freedom of bloom, which are of wonderful keeping qualities either on or off the plant. This is the improved Baby Tausendschoen. It has more substance and more color, and is the best of all Baby Roses for pot culture. Be sure and try this one.

**BABY RAMBLER**—Completely hides itself all summer; bright red. **One-year plants 25 cents each, 3 for 71 cents, 12 for \$2.65; two-year plants 50 cents each, 3 for \$1.40, 12 for \$5.50.**

**BABY TAUSENDSCHOEN** or **THOUSAND BEAUTIES**—Its flowers are large, so much like Thousand Beauties, that it has been rechristened Baby Thousand Beauties. It is a bush form of The Thousand Beauties, having all the charm of the variable coloring in its flowers that its parent has, being firm, white, delicately flushed pink, changing to deep rosy-carmine. A splendid Rose. Try it. **One-year plants 25 cents each, 3 for 71 cents, 12 for \$2.65; two-year plants 50 cents each, 3 for \$1.40, 12 for \$5.50.**

**CATHERINE ZEIMET**—The White Baby Rambler; extra.

**CLOTHILDE SOUPERT** (Souper & Notting, 1890.) (H. Poly.)—Known the world over as one of the very best of all bedding Roses. The only rival of "Hermosa" as a bedder and market pot plant. The color effect is beautiful ivory-white, shading toward the center to bright silvery-pink. Everybody's Rose.

**ELLEN POULSON**—Dark brilliant pink; fragrant; fine. **One-year plants 25 cents each, 3 for 71 cents, 12 for \$2.65; two-year plants 50 cents each, 3 for \$1.40, 12 for \$5.50.**

**ERNA TESCHENDORF**—Deep crimson flushed with carmine; very dark. **One-year plants 25 cents each, 3 for 71 cents, 12 for \$2.65; two-year plants 50 cents each, 3 for \$1.40, 12 for \$5.50.**

**ETOILE LUISANTE**, or **BABY HERRIOT**—Just picture to yourself the Fairy or Sweetheart Rose ("Cecile Brunner") colored up like the Daily Mail Rose ("Mme. Edouard Herriot"), only brighter and more brilliant than when that variety is at its best, and you will have some conception of the color of this little gem which on account of the similarity in color has been known among the cut flower trade as Baby Herriot. Its color is a shrimp-pink, with intense, coppery-scarlet suffusion, the base of the petals golden-yellow which intensifies and lightens up its high colors. Plant is of free growth and floriferous. We are certain that Baby Herriot will please everyone. **One-year plants 25 cents each, 3 for 71 cents, 12 for \$2.65; two-year plants 50 cents each, 3 for \$1.40, 12 for \$5.50.**

**GEORGE ELGER**—A lovely little golden-yellow Polyantha Rose, with a good admixture of Tea Blood; like all of its class, it is free in growth, free in bloom, with small, glossy foliage produced in profusion. The dainty little pointed yellow buds open into pretty little symmetrical Roses. Will prove a very popular corsage variety; is grown in quantity now for this purpose.

**GRUSS AN AACHEN**—Yellowish-rose colored with salmon-pink and red shadings; full, strong, free blooming and disease proof; erect and of moderate growth. Owing to the size and beauty of its flowers and its symmetrical growth, this variety is highly recommended for low, bright massing.

**JESSIE**—Bright, cherry-crimson. Superb.

**LE MARNE**—Dwarf, perpetual flowering Polyantha. Semi-double flowers, bright salmon-rose at the edges, rosy blush inside. Blooms abundantly and continuously in bouquets of fifteen to forty flowers. Has fine keeping qualities.

**LE PONCEAU**—Dark red in large clusters. **One-year plants 25 cents each, 3 for 71 cents, 12 for \$2.65; two-year plants 50 cents each, 3 for \$1.40, 12 for \$5.50.**

**MADAME JULES GAUCHAL** (Turbat, 1913.) (D. P.)—Buds bright vermilion-red, shaded clear orange-red; flowers same passing to a bright fiery rose which does not fade. Wood and foliage clear green, producing long, erect panicles of twenty-five to fifty perfectly formed blooms of good keeping qualities. Award of Merit and Silver Gilt Medal, R. H. S., and Gold Medal Paris. **One-year plants 25 cents each, 3 for 71 cents, 12 for \$2.65; two-year plants 50 cents each, 3 for \$1.40, 12 for \$5.50.**

**MADMOISELLE CECILE BRUNNER**—This is the popular Baby Pink Rose. It is also known as Sweetheart and Mignon. In the past year or two this Rose has fairly jumped into popularity. It always was a popular outdoor Rose on the Pacific Coast, but recently even in the effete East and everywhere in America they are planting it simply by thousands for cut flowers. It has become quite the rage. It makes a handsome miniature Rose, coming in sprays of three to five buds and combines in beautiful effect with so many other flowers in all kinds of floral work. It is a very prolific bloomer and if carefully protected in the winter should be a money-maker, both outdoors and under glass. The bud and flower are both handsome. Color, blush, shaded light salmon-pink; distinct and desirable.

**MISS EDITH CAVELL**—Bright crimson; white eye; very beautiful. One of the best new Baby Roses. **35 cents each, 3 for \$1.00, 12 for \$3.85; two-year plants 70 cents each, 3 for \$2.00, 12 for \$7.10.**

**MRS. WM. H. CUTBUSH**—Flowers the delicate pink of Dorothy Perkins.

**ORLEANS**—The showiest and prettiest of all the Baby Ramblers. This charming and dainty Rose is of beautiful rounded habit and is a huge bouquet of deep cerise or Geranium-pink, with distinct showy center of pure white; florets not crowded, but of beautiful arrangement, making as a whole a charming combination that cannot be beaten. Color is irresistible. Plant grows like a weed, and the flowers are nearly "immortelle" in their lasting qualities. Awarded gold medal.

**RED ORLEANS**—Color is brilliant geranium-red, suffused with rose, and center white. The flowers come in great tresses and make a fine showing all summer. This Rose when massed in solid beds or along borders is very fine. Awarded a gold medal. **One-year plants 25 cents each, 3 for 71 cents, 12 for \$2.65; two-year plants 50 cents each, 3 for \$1.40, 12 for \$5.50.**

**TIP TOP** ("Baby Doll")—This delightful little "Sweetheart" Rose is a wonder. The color is absolutely new, and quite startling in its brilliancy, golden-yellow tipped with clear, bright cerise. The foliage is narrow, long and sharply pointed, a deep glossy green—very beautiful setting for the lovely little doll roses, a bench of "Baby Doll" being an even parterre of delicious color.

# Pernetiana Roses

**ARTHUR R. GOODWIN** (Per.) (Pernet-Ducher, 1909.)—The color is coppery orange-red, passing to salmon-pink as the flowers expand. A superb combination of color. **One-year plants 25 cents each, 3 for 71 cents, 12 for \$2.65; two-year plants 50 cents each, 3 for \$1.40, 12 for \$5.50.**

**HORTULANUS BUDDE** (Per.) (From Holland.)—Color, dark red of fine shade. Blooms in great profusion throughout the summer; semi-double, just what Rose gardeners greatly desire. **One-year plants 25 cents each, 3 for 71 cents, 12 for \$2.65; two-year plants 50 cents each, 3 for \$1.40, 12 for \$5.50.**

**LOS ANGELES** (A. B.) (Howard & Smith, 1917.)—Originators' description: "Los Angeles is, by all odds, one of the finest Roses ever introduced. The growth is very vigorous, and produces a continuous succession of long-stemmed flowers of a luminous flame-pink toned with coral and shaded with translucent gold at the base of the petals. In richness of fragrance it equals in intensity the finest Marechal Niel. The buds are long and pointed and expand into a flower of mammoth proportions, while the beauty of form and ever increasing wealth of color is maintained from the incipient bud until the last petal drops." **One-year plants 60 cents each; two-year plants \$1.20.**

**MADAME ALEXANDRE DREUX** (Per.) (H. T. and Pernetiana blood.)—The sensation of the year as a forcing variety. The raiser says "Most beautiful yellow rose in existence." Color, deep orange, very brilliant, and with bunches of bright gold and a light suffusion of pink at times. Bud, long, slender and pointed, opening into a flower of beautiful form, held upright on a long, slender, stiff stem, with good foliage beautifully arranged; bloom medium size. **One-year plants 60 cents each; two-year plants \$1.20 each.**

**MRS. WILLIAM C. EGAN** (Per.)—An extremely vigorous strong healthy grower, with long, pointed buds of absolutely perfect form which develop into flowers of good shape. In color, it is a two-tone pink, the reverse of the petals a soft light pink, the interior deep flesh color with a golden line at the base of the petals; the flowers are carried on long stiff stems, and last in good condition for an unusually long time, either cut or on the plant; an exceptionally free and continuous bloomer. **One-year plants 35 cents each, 3 for \$1.00, 12 for \$3.85; two-year plants 70 cents each, 3 for \$2.00, 12 for \$7.10.**

**MISS LOLITA ARMOUR** (Per.) (Howard & Smith, 1919.)—Bud medium size, globular; flowers very large, cupped, double, borne several together on long stems; very lasting; strong fragrance. Color chrome-yellow at base, shading to burnt orange and copper; reverse of petals chrome-yellow at base, shading to bright salmon, with brilliant copper suffusion; passes to lovely shade of shrimp-pink and copper with age. Foliage abundant, leathery, glossy bronze-green, large. Growth very vigorous, bushy, upright; abundant bloomer. Silver Medal. **One-year plants 45 cents each, 3 for \$1.30, 12 for \$5.10; two-year plants 90 cents each, 3 for \$2.60, 12 for \$10.30.**

**PRESIDENT CHERIOUX** (Per.) (Pernet-Ducher, 1922.)—One of the most beautiful of this season's varieties of Mr. Pernet-Ducher, a beautiful shade of prawn-red and salmon-pink shaded with yellow, large full, splendidly formed, globular flowers, a strong vigorous grower and very free flowering. **One-year plants 35 cents each, 3 for \$1.00, 12 for \$3.85; no two-year plants to offer.**

**SOUVENIR de CLAUDIUS PERNET**—A new, clear yellow Rose which has made a tremendous sensation because of its practically unfading color and excellent habit of growth. The outer petals sometimes bleach a trifle, but the flower is sun-flower yellow until it drops. Bloom is of large size, and in its early stages almost perfectly formed. (Cut early to avoid unsightly center.) Foliage is extraordinarily dark, glossy, and fairly resistant to disease. Growth vigorous and very thorny. Souv. de Claudius Pernet is the only Rose we offer in a budded Rose. All of the balance of our Roses are grown under glass on their own roots. We can only do this Rose in a two-year size at **\$1.00 each.**

**WILHELM KODES** (Per.) (Kordes, 1922.)—Gorgeous x Adolph Koschel. Bud large, long-pointed; flower large, double, full, high-centered, very lasting; golden yellow, with coppery yellow at edges and on petals exposed to the sun; borne singly on long, strong stems; strong fragrance, like ripe apples. Foliage sufficient, medium size, leathery, glossy, disease-resistant. Vigorous, upright bushy, abundant and continuous bloomer. **One-year plants 35 cents each; no two-year to offer.**

## The Newer and More Scarce Hybrid Roses

These roses are hardy and suitable for planting in cold climates. All are extremely fragrant.

**AMERICAN BEAUTY**—Color red, with touches of crimson, and intensely fragrant. No Rose has a sweeter or more penetrating fragrance than American Beauty. A most beautiful Rose and a great favorite. **One-year plants 45 cents each, 3 for \$1.30, 12 for \$5.10; two-year plants 90 cents each, 3 for \$2.60, 12 for \$10.30.**

**FRAU KARL DRUSCHKI** (White American Beauty)—This grand white Rose has become renowned as the very highest type of its class, and the best snow-white Rose ever introduced. It is an extraordinarily strong grower, and has the vigor and hardness of an oak. Its magnificent flowers are nothing less than glorious—immense in size and produced with great freedom. Color is a marvelous white, without a tinge of yellow or any other shade. A true paper-white, the standard by which all white Roses are judged. We grow "White American Beauty" literally by the thousand. **One-year plants 35 cents each, 3 for \$1.00, 12 for \$3.85; two-year plants 70 cents each, 3 for \$2.00, 12 for \$7.10.**

**GEORGE DICKSON**—Velvety black, scarlet-crimson, with brilliant scarlet reflexed tips, with heavy and unique pure crimson maroon veining on reverse. **One-year plants 25 cents each, 3 for 71 cents, 12 for \$2.65; two-year plants 50 cents each, 3 for \$1.40, 12 for \$5.50.**

**HIS MAJESTY** (The King of Roses)—Dark, deep crimson; superb. Mr. Crowell, the noted rosarian, says the best of all red Roses. **One-year plants 25 cents each, 3 for 71 cents, 12 for \$2.65; two-year plants 50 cents each, 3 for \$1.40, 12 for \$5.50.**

**HUGH DICKSON**—Intense velvety crimson, shaded scarlet. **One-year plants 25 cents each, 3 for 71 cents, 12 for \$2.65; two-year plants 50 cents each, 3 for \$1.40, 12 for \$5.50.**

**J. B. CLARK**—An intense deep scarlet, shaded black. **One-year plants 25 cents each, 3 for 71 cents, 12 for \$2.65; two-year plants 50 cents each, 3 for \$1.40, 12 for \$5.50.**

**MRS. JOHN LAING**—Immense size; bright shell-pink. **One-year plants 25 cents each, 3 for 71 cents, 12 for \$2.65; two-year plants 50 cents each, 3 for \$1.40, 12 for \$5.50.**

**PINK AMERICAN BEAUTY, or GEORGE AHREND'S**—This is a wonderful new Rose, just as fine in its way as a pink Rose as White American Beauty is as a White Rose. Extra fine; brilliant clear pink. **One-year plants 35 cents each, 3 for \$1.00, 12 for \$3.85; two-year plants 70 cents each, 3 for \$2.00, 12 for \$7.10.**

## Standard Varieties of Hybrid Perpetual Roses

HARDY EVERYWHERE

Price, one-year plants, 25 cents each; 3 for 71 cents; 12 for \$2.65; two-year plants 50 cents each; 3 for \$1.40; 12 for \$5.50.

**ANNE DE DIESBACH** (Glory of Paris)—A lovely carmine-rose. **BLACK PRINCE**—A rich, brilliant dark crimson.

**CAPTAIN CHRISTY**—Delicate peach-blow pink; center richer in color; large and full. **One-year plants 30 cents each, 3 for 85 cents, 12 for \$3.25; two-year plants 60 cents each, 3 for \$1.75, 12 for \$6.90.**

**CLIO**—Delicate flesh, with center of rosy-pink.

**EUGENE FUERST**—Deep red shaded crimson; fine.

**GENERAL JACQUEMINOT**—Known as "General Jack"; shining crimson.

**GLOIRE LYONNAISE**—Pale shade of chamois or salmon-yellow.

**HEINRICH MUNCH**—Soft pink, very large and full; vigorous, fine for forcing in pots and for garden culture. Took the sweepstakes prize at the Boskoop Rose Exhibition in 1913. This is

without doubt the finest of all Hardy Pink Roses. It is a true Pink Druschki. Don't fail to try this Rose. **One-year plants 30 cents each, 3 for 85 cents, 12 for \$3.25; two-year plants 60 cents each, 3 for \$1.75, 12 for \$6.90.**

**MADAME CHAS. WOOD**—Cherry-red; free bloomer.

**MADAME MASSON**—Bright rich crimson; a gem.

**MADAME PLANTIER**—This is the ironclad white cemetery Rose.

**MAGNA CHARTA**—Clear, deep pink, flushed Rose.

**MARSHALL P. WILDER**—Scarlet-crimson, richly shaded maroon.

**PAUL NEYRON**—Deep rose or bright pink; large.

**PRINCE CAMILLE DE ROHAN**—Deep rich, velvety crimson.

**ULRICH BRUNNER**—Glowing crimson flamed with scarlet.

# The New Hardy Climbing Roses

## HARDY EVERYWHERE

**ALIDA LOVETT**—Both buds and flowers are large, are of ideal form, and held on stiff stems a foot and a half to two feet long, and the color is a lively bright shell-pink with shadings of rich sulphur at the base of petals—a combination that is both novel and beautiful. The flowers are of remarkable substance and long lived, whether cut or left to remain upon the plant and are pleasantly perfumed. It is very much brighter and more cheerful in color with larger flowers than those of the justly popular Dr. Van Fleet Rose. **One-year plants 25 cents each, 3 for 71 cents, 12 for \$2.65; two-year plants 50 cents each, 3 for \$1.40, 12 for \$5.50.**

**AMERICAN PILLAR**—The flowers are enormous of size, three to four inches across, of a lovely shade of apple-blossom pink with a clear white eye and cluster of yellow stamens. These flowers are borne in immense bunches. They last in perfection a long time, and are followed by brilliant red hips of berries, which are carried late into the winter. **One-year plants, 25 cents each; two-year plants 50 cents each.**

**AUNT HARRIET (H. W.)**—New, 1918. (Originated by the famous Rose-hybridizer, Dr. W. Van Fleet, and introduced, 1918, by the Farm Journal, Philadelphia.)—In full bloom it is amazingly fine with its masses of dazzling scarlet crimson Roses loading every branch. The bright effect is intensified by the pure white centers and brilliant golden anthers which shine out when the flowers are fully open. Awarded Certificate of Merit, American Rose Society. **One-year plants 25 cents each; two-year plants 50 cents each.**

**BESS LOVETT**—Resembles Climbing American Beauty in shape of bloom, but is very much brighter in color and much more fragrant. The flowers are clear, bright red, of good size and of double, full, cupped form lasting a long time in good condition. Beautiful in bud and bloom and the most fragrant of the Climbing Roses. A vigorous grower and free bloomer. The large glossy foliage, like that of Silver Moon, greatly enhances the beauty of the flowers. **One-year plants 25 cents each; two-year plants 50 cents each.**

**BIRDIE BLYE**—One of the freest blooming hardy Climbers. Bushes here bloom five or six times each season. Perfectly hardy everywhere. Good strong grower. Foliage bright glossy green and free from insects or disease. Blooms full and double, quite cup-shaped with fragrance in the cup, and over 3 inches in diameter. Color a bright carmine, changing to bright satiny rose. Very fragrant. This is a really great Rose. **One-year plants 25 cents each, 3 for 71 cents, 12 for \$2.65; two-year plants 50 cents each, 3 for \$1.40, 12 for \$5.50.**

**BONNIE PRINCE (H. W.) (T. N. Cook, 1916; introduced by Portland Rose Society, 1924.)**—Tausendschoen x unnamed seedling. Type Mme. Alfred Carriere. Bud small, long-pointed; flower medium size, cupped, double, fragrant, white with tinge of yellow in center, borne in clusters. Foliage abundant, medium size, glossy rich green. Very vigorous climber, profuse bloomer in June and occasionally thereafter. Very hardy. Deep red hips 1/2-inch in diameter. Honorable mention Massachusetts Horticultural Society, 1916; First Class Certificate of Merit, 1917. **One-year plants 75 cents each; no two-year to offer.**

**CHRISTINE WRIGHT, or PINK CLIMBING AMERICAN BEAUTY**—This is identical with the red Climbing American Beauty described next below this variety; flowers four inches in diameter; color bright clear pink; immense. Try it; a fine companion for Climbing American Beauty. **One-year plants, 25 cents each; two-year plants 50 cents each.**

**CLIMBING AMERICAN BEAUTY**—Same color, size and fragrance as American Beauty, with the addition of the climbing habit. Good foliage and better blooming qualities. One plant of this new Rose will produce twenty times as many flowers in June as the old American Beauty, besides blooming occasionally during the summer. Blooms three to four inches across; has proved perfectly hardy and stands heat and drought as well as any Rose in our collection. **One-year plants 30 cents each, 3 for 85 cents, 12 for \$3.25; two-year plants 60 cents each, 3 for \$1.75, 12 for \$6.90.**

**CORONATION (H. W.)**—A lovely Rose to use along with Wichuraiana when planting on banks or terraces. Makes beautiful sprays of exquisite crimson-scarlet flowers, with a dainty flake of white on some of the petals, which are quilled, giving a soft and unique appearance to each cluster. The heads of bloom come in such masses that they almost hide the foliage. **One-year plants 25 cents each, 3 for 71 cents, 12 for \$2.65; no two-year to offer.**

**DR. HUEY**—Bud medium size; flower medium size (about two inches in diameter), semi-double (15 petals) to single, borne in clusters of 3 or 4 on good stems; lasting. Color dark crimson-maroon of great brilliancy; stamens and anthers light yellow. Foliage medium green; young growth reddish-brown. Blooms continuously for three weeks. **One-year plants 25 cents each, 3 for 71 cents, 12 for \$2.65; two-year plants 50 cents each, 3 for \$1.40, 12 for \$5.50.**

**DR. W. VAN FLEET**—Flowers when open run four inches and over in diameter. The center is built high, petals beautifully undulated and cupped. The color is a remarkable delicate shade of flesh-pink on the outer surface; deepening to a rosy-flesh in the

center. **One year plants 25 cents each, 3 for 71 cents, 12 for \$2.65; two year plants 50 cents each, 3 for \$1.40, 12 for \$5.50.**

**EMILY GRAY (B. R. Cant & Sons.)**—A new yellow climbing Rose with glossy, undulated, holly-like foliage. The buds are long and flowers of golden yellow are large and semi-double. A valuable acquisition. Needs winter protection north of Washington D. C. **One-year plants 25 cents each, 3 for 71 cents, 12 for \$2.65; two-year plants 50 cents each, 3 for \$1.40, 12 for \$5.50.**

**EUGENE JACQUET (H. W.)**—Fragrant, cherry red flowers, borne very freely in very large clusters, lasting unusually long when cut. A fine climber and one of the very best for forcing in pots, surpassing all others at the 1924 National Flower Show. **One year plants 30 cents each, 3 for 85 cents, 12 for \$3.25; two year plants 60 cents each, 3 for \$1.75, 12 for \$6.90.**

**FREEDOM (Climbing White American Beauty.)**—(H. W.)—Silver Moon x Kaiserin Augusta Victoria. A hardy disease-resistant variety, similar to Kaiserin Augusta Victoria, but of more vigorous growth and greater freedom of bloom. It is much more double than Silver Moon, with but a single flower to a stem. Has excellent keeping qualities. **One-year plants 30 cents each, 3 for 85 cents, 12 for \$3.25; two-year plants 60 cents each, 3 for \$1.75, 12 for \$6.90.**

**GARDENIA (The Hardy Marechal Niel)**—This grand Rose has proven itself hardy in Virginia and Tennessee. It is a deep golden-yellow of the largest size. **One-year plants 25 cents each, 3 for 71 cents, 12 for \$2.65; two-year plants 50 cents each, 3 for \$1.40, 12 for \$5.50.**

**GOLDFINCH**—A deep golden-yellow climbing Rose, called by some the Yellow-Thousand Beauties; a glorious Rose. **One-year plants 30 cents each, 3 for 85 cents, 12 for \$3.25; two-year plants 60 cents each, 3 for \$1.75, 12 for \$6.90.**

**HEART OF GOLD (W. M., 5) (H. W.)** (Originated by Dr. W. Van Fleet.)—R. Wichuraiana x R. Moyesi. Bud medium size; flower medium size, single, open, lasting, crimson shading to white center with yellow stamens, borne in clusters on medium-length stems. Foliage abundant, medium size, rich green, glossy. Vigorous (10 ft.), trailing, profuse bloomers for four weeks in May and June. Very hardy. **One-year plants 75 cents each; two-year plants \$1.50 each.**

**JEAN GIRIN (Ward's Favorite.)**—The flowers are similar in form and color to the pink Dorothy Perkins. The chief merit of this Rose is that after giving a mass of bloom in June, like the other climbers, it blooms again. This Rose was a favorite of the late Admiral Aaron Ward, a noted rosarian, because of its habit of blooming a second time, which is most unusual in Roses of the hardy climbing class. Cut off all the old June blooms to help the plant produce more flowers during the summer and fall. **One-year plants 25 cents each, 3 for 71 cents, 12 for \$2.65; two-year plants 50 cents each, 3 for \$1.40, 12 for \$5.50.**

**MARY LOVETT**—In this Dr. Van Fleet has brought out another Wichuraiana Hybrid, a cross between a seedling Wichuraiana and Kaiserin Augusta Victoria and termed a "White Dr. Van Fleet." This Rose has done well during 1916, and is strongly recommended. Loses foliage early. **One-year plants 20 cents each, 3 for 55 cents, 12 for \$2.00; two-year plants 40 cents each, 3 for \$1.15, 12 for \$4.45.**

**MARY WALLACE (W. C. 1924.)**—Hardy Pillar Rose type. Makes a fine, strong, self-supporting Rose 6 to 8 feet high, with large, glossy foliage, resistant to all diseases. Blooms with great freedom in spring, and bears a considerable number of fine buds in summer and fall. Flowers well-formed, semi-double, bright, clear rose-pink, with salmon base to the petals. Largest in size of any Wichuraiana hybrid, often exceeding 4 inches in diameter. Stock is limited. **50 cents each, two-year plants \$1.00 each.**

**PAUL'S SCARLET CLIMBER**—The flowers of this superb Rose are vivid scarlet shaded with bright crimson. A gold medal Rose of England. A new shade in Climbing Roses. **One-year plants, 35 cents each; two-year plants, 70 cents each.**

**PROF. C. S. SARGENT (H. C.)**—A pillar Rose, giving delicate buff, fragrant flowers of medium size, and of a distinctly dainty expression. **One-year plants, 35 cents each; no two-year to offer.**

**RED DOROTHY PERKINS, or EXCELSA**—The defects of Crimson Rambler are its unsightly foliage in unseasonable weather and its defoliation by insects; the infusion of Wichuraiana blood assures an ornamental climber which is nearly ever-green, and this will assure this lovely crimson-scarlet pillar Rose a place in every American garden, for it is quite hardy in addition to all its other fine points. The flowers are very double, produced in large trusses of thirty to forty, and almost every eye on a shoot produces large clusters of flowers. The color is intense crimson-maroon, the tips of the petals tinged with scarlet. **One-year plants 25 cents each, 3 for 71 cents, 12 for \$2.65; two-year plants 50 cents each, 3 for \$1.40, 12 for \$5.50.**

**ROSARIE, or PINK THOUSAND BEAUTIES**—This is a bright pink form of that famous Rose, "Thousand Beauties." A grand Rose from any standpoint. **One-year plants, 35 cents each; two-year plants, 70 cents each.**



## THE NEW HARDY CLIMBING ROSES—*Concluded*

**SHOWER OF GOLD**—This variety produces masses of flowers in large clusters. The color is a deep golden-yellow, with orange shadings in the center. Enormous lateral branches are produced, which are densely clad with glossy green foliage that resists disease. This fills the "long-felt want" for a hardy yellow Climbing Rose. **One-year plants, 20 cents each; 3 for 55 cent, 12 for \$2.00; two-year plants, 40 cents each, 3 for \$1.15, 12 for \$4.45.**

**SILVER MOON**—Flowers very large, four and one-half inches and over in diameter. Pure white in color; petals of great substance, beautifully cupped, forming a clematis-like flower. The large bunch of yellow stamens in the center adds to its attractiveness. These flowers are borne on strong stems twelve to eighteen inches long, and are delicately scented. The plant is a strong grower, with large, glossy, bronze-green foliage. **One-year plants 35 cents each; two-year plants, 70 cents each.**

**TAUSENDSCHOEN, or THOUSAND BEAUTIES**—A Climbing Rose that comes to us from Germany. The flowers upon first opening are the most delicate shade of pink ever seen in a Rose; might be described as a white delicate flushed pink, changing to rosy-carmine. It gets its name from its many flowers and the

variation in coloring. This Rose is sweeping the country like a prairie fire. **One-year plants, 20 cents each; 3 for 55 cents, 12 for \$2.00; two-year plants 40 cents each, 3 for \$1.15, 12 for \$4.45.**

**VEILCHENBLAU** (The Wonderful New Blue Rose).—This is a Rambler, and will thrive anywhere, being perfectly hardy. It has created a great stir in the Rose World, for the talk of a Blue Rose has been going on since time immemorial. It first opens a pink color, quickly changing to a decided violet blue. When the plant is in full bloom it presents a startling effect. **One-year plants 20 cents each, 3 for 55 cents, 12 for \$2.00; two-year plants 40 cents each, 3 for \$1.15, 12 for \$4.45.**

**YVONNE**, (Wich.) (Frank Cant & Co.)—This is a very lovely shell-pink, colored rose of the Lady Godiva type. A vigorous grower, with large, upright trusses of bloom, lasting well, it will soon find its way into every garden. The exhibit staged in a large vase, was quite one of the features of the tent. It has also been awarded the Cory Cup as the best new seedling of climbing rose originated by a British raiser during the year. In Commerce. **One-year plants, 75 cents each; no two-year to offer.**

## Hardy Climbing Roses, Including Ramblers

Except where noted Price, one-year plants, 25 cents each; 3 for 71 cents; 12 for \$2.65; Two-year plants, 50 cents each, 3 for \$1.40, 12 for \$5.50.

**AVIATEUR BLERIOT**—Saffron-yellow; golden center.

**CLIMBING BABY RAMBLER**—Bright red; blooms all the time.

**CRIMSON RAMBLER**—The flowers are in huge red panicles.

**DOROTHY PERKINS** (Perkins, 1902.) (W.)—A most beautiful deep pink; the flowers are borne in large clusters of small double blooms and are very sweetly scented; quite first class. Another Rose for the masses.

**EVERGREEN GEM** (H. W.)—In small clusters, medium size, full, very fragrant, good form, short to medium stem. Growth weak, hardy. Fine foliage, but sparse. Buff-yellow, fading to white.

**FORTUNE'S DOUBLE YELLOW, or BEAUTY OF GLAZENWOOD** (Fortune, 1845) (H. N.)—Yellow, flaked with carmine. This is a great Rose in California, where it is seen at its best although suited for general planting.

**HIAWATHA**—Brilliant ruby-carmine with clear white eye.

**LADY GAY**—Very double, deep pink, in large clusters.

**WHITE DOROTHY PERKINS**—Pure white, in immense clusters.

**YELLOW RAMBLER** (*Aglai*a)—Light lemon-yellow.

## Moss Roses

These are probably a sport of the Cabbage Rose. The origin of the Double Moss Rose is left to conjecture. They have always been favorites, for what can be more elegant than the bud of a Moss Rose, and more delicious than its fragrance? Perfectly hardy.

Price, one-year plants, 25 cents each, 3 for 71 cents, 12 for \$2.65; Two-year plants, 50 cents each, 3 for \$1.40, 12 for \$5.50.

**ELIZABETH ROWE**—This is an old favorite with its large deep pink buds well mossed. A beauty.

**HENRI MARTIN**—Large, full flower of deep red; well mossed; fragrant.

**MOUSSELINE**—Pure white flower, buds heavily and beautifully mossed.

**PRINCESS ADELAIDE**—Deep blush-pink, with buds that are thoroughly mossed.

## Miscellaneous Roses

Under this heading are listed all the Roses not embraced in the different families or types that we name in the preceding pages.

**AMONEA, The Pink Flowering Cherokee Rose**—The flowers are the same as the White Flowering Cherokee, except that the color is a glowing pink with a golden-yellow center. Resembles huge apple blossoms. **One-year plants 20 cents each, 3 for 55 cents, 12 for \$2.00; two-year plants 40 cents each, 3 for \$1.15, 12 for \$4.45.**

**CONRAD F. MEYER**—Clear, flesh-pink; 4 inches across. **One-year plants 20 cents each, 3 for 55 cents, 12 for \$2.00; two-year plants 40 cents each, 3 for \$1.15, 12 for \$4.45.**

**F. J. GROOTENDORST (H. Rug.)** (F. J. Grootendorst & Sons, 1918; disseminated in U. S. by A. N. Pierson, Inc., 1920)—*Rosa rugosa rubra* x *Baby Rambler*. Type, *Rugosa* foliage, *Polyantha* flowers. Bud small; flower small, open, double, borne in clusters on average length stems; very lasting; slight fragrance. Color bright red, edges of petals serrated like a carnation. Foliage sufficient, small, leathery, wrinkled, dark green; disease resistant. Vigorous grower of bushy habit, bearing a profusion of blooms from June to October. Very hardy. First class certificate Boskoop, 1912. **One year plants, 45 cents each; two-year plants, 90 cents each.**

**NEW CENTURY**—A grand Rose that is entirely hardy, bearing beautiful silvery pink flowers in clusters. This Rose is in bloom all the time. **One-year plants 20 cents each, 3 for 55 cents, 12 for \$2.00; two-year plants 40 cents each, 3 for \$1.15, 12 for \$4.45.**

**NOVA ZEMBLA**—The pure white Conrad F. Meyer. **One-year plants 25 cents each, 3 for 71 cents, 12 for \$2.65; two-year plants, 50 cents each, 3 for \$1.40, 12 for \$5.50.**

**LAEVIGATA, The Single White Cherokee Rose**—This is the famous Cherokee Rose so well known in California. Large pure white flowers with center filled with golden-yellow anthers. **One year plants 20 cents each, 3 for 55 cents, 12 for \$2.00; two-year plants 40 cents each, 3 for \$1.15, 12 for \$4.45.**

**PAUL NOEL**—Red buds opening to salmon-pink. **One-year plants 35 cents each; no two-year to offer.**

**SIR THOMAS LIPTON** (Conrad, 1905.) (R.)—The best pure white *Rugosa* Rose, strong and vigorous; grows four feet high. Flowers perfectly double; pure snow-white. Fragrant. **One-year plants 20 cents each, 3 for 55 cents, 12 for \$2.00; two-year plants 40 cents each, 3 for \$1.15, 12 for \$4.45.**

**WICHURAIANA, or MEMORIAL ROSE**—It is difficult to conceive anything more appropriate, beautiful and enduring for covering graves and plots in cemeteries than the Hardy Memorial Rose. It creeps along the ground as closely as an Ivy. The flowers are produced in lavish profusion in July. They are single, pure white, with a golden-yellow disc, five to six inches in circumference. It is also immensely valuable as a Climbing Rose, covering arches, fences, etc. **One-year plants, 20 cents each, 3 for 55 cents, 12 for \$2.00; two-year plants 40 cents each, 3 for \$1.15, 12 for \$4.45.**

**WHITE BANKSIA, or LADY BANKS**—Pure white; violet fragrance. **One-year plants 20 cents each, 3 for 55 cents, 12 for \$2.00; two-year plants 40 cents each, 3 for \$1.15, 12 for \$4.45.**

**YELLOW BANKSIA, or LADY BANKS**—Deep yellow; violet fragrance. **One-year plants 20 cents each, 3 for 55 cents, 12 for \$2.00; two-year plants 40 cents each, 3 for \$1.15, 12 for \$4.45.**

# Roses for Outdoor Planting

## CULTURAL NOTES.

The cultivation of roses is as follows:

**The Soil**—The soil which best suits the Rose is a deep, unctuous loam, with free drainage, as Roses do not thrive where there is stagnant moisture. If these conditions are not to be had naturally they must, as far as possible, be provided. In the first place, if drainage is bad, the soil must be thrown out to a depth of 18 inches, and, if it is not convenient to use tiles, about 5 or 6 inches of broken bricks or other rough material should be thrown in. On the bottom, and a layer of turf laid on top, grassy side down. On the top of the turf should be placed a layer of well-decayed farmyard manure, then a light layer of soil, and another layer of manure, on top of which should be placed the remainder of the soil, to which, if light and sandy, should be added a liberal supply of well-chopped-up turf, raising the whole of the bed to a height of about 12 inches above the original level of the soil. In case of heavy land, a layer of lime rubble should be added, as this will help to sweeten the soil.

**Planting**—Should be deferred until the soil is in proper condition to receive the plants, as it is a great mistake to plant in wet soil. Teas and Hybrid Teas should be planted about 18 inches apart and the Hybrid Perpetuals 2 feet apart, keeping all manure away from direct contact with the roots when planting. Firm the soil well around the plants and give a thorough watering.

**Pruning**—All the short, prematurely ripened wood and all small shoots should be cut clean away, leaving just the strongest shoots, from 4 to 6 inches long. Pruning should be done immediately after the plants are set out, if it has not been previously done. This close pruning does not apply to the Hardy Climbers or Ramblers; these should be shortened back if they have grown beyond their allotted space and thin out the very small shoots.

**Protection**—Before the ground freezes solid the soil should be pulled up around the base of the plants, 7 or 8 inches, and the surface of the bed afterward well covered with dried leaves or cornstalks. When so protected, even the most tender varieties of Hybrid Tea Roses are entirely hardy as far north as Winnipeg. This condensed list is the cream of the varieties suitable for American culture today, especially Columbia, which has asserted itself as being the very finest outdoor pink Rose so far produced.

To dig and delve in nice clean dirt  
Can do a mortal little hurt.

To live 'mongst lush and growing things  
Is like to give the spirit wings.

Who works 'mongst roses soon will find  
Their fragrance budding in his mind.  
And minds that sprout with roses free—  
Well, that's the sort of mind for me.

# TENDER PLANTS

## PLANTS IN THIS LIST WILL NOT STAND THE FROST

### Abelia Grandiflora

Fine for Hedges or Around Foundations and Porches.

This is one of the prettiest of all shrubs. Has small shiny leaves like they were glazed. Bears its bell-shaped pure white flowers in the greatest profusion all summer long, deliciously fragrant. This shrub is perfectly hardy south of Kentucky, but should be planted in a protected location in the northern states. Much sought after where it is known. We would advise our customers in the South to plant this shrub for hedges. **23 cents each; 3 for 65 cents; 12 for \$2.40; \$18.00 per hundred.**

### Acalypha

**ACALYPHA SANDERI**—The Comet plant. **24 cents each; 3 for 67 cents; 12 for \$2.50.**

**ACALYPHA TRIUMPHANS**—The handsome bronzy red foliage plant. In the open ground it fairly glistens. **24 cents each; 3 for 67 cents; 12 for \$2.50.**

### Achania Malvaviscus

Baby Hibiscus or Bishop's Hat.

Intense scarlet flowers resembling a Bishop's hat. Splendid bloomer in pots and used extensively in South for hedge or division fence. **20 cents each; 3 for 55 cents; 12 for \$2.00.**

### Lippia Citriodora

Lemon Verbena

This plant has the most fragrant foliage of any plant grown. The fragrance is that of the Lemon. **20 cents each; 3 for 55 cents; 12 for \$2.00.**

### Anthericum Vitata Variegatum

A most beautiful foliage plant that is very desirable for vase, box or basket work. Foliage is green and white; very showy. **20 cents each; 3 for 55 cents; 12 for \$2.00.**

### Antirrhinum

Snapdragon.

Snapdragons are among the most popular bedding plants; the richness and diversity of their colors, their great freedom and protracted blooming season giving them great value for garden color masses, as well as for cutting. They have dark and glossy leaves; and curiously pea-shaped flowers with uniquely marked throats, set densely in long, upright racemes. They bloom in July. We have the following colors: White, Scarlet, Yellow, Pink and Rose. **15 cents each; 3 for 41 cents; 12 for \$1.45.**

### Asparagus Plumosus Nanus

The Lace Fern.

This graceful climber has to a great extent taken the place of the once popular Smilax in all fine decoration. It possesses the advantage of being much more graceful—its foliage being finer than that of the most delicate Fern—and it will last for weeks after being cut, the whole plant being of a bright, cheerful green. Excellent house plants, succeeding under almost any conditions; by pinching back may be grown as a plant. **20 cents each; 3 for 55 cents; 12 for \$2.00; large, strong plants, 35 cents each.**

### Asparagus Sprengeri

The Emerald Feather Fern.

A most desirable species, especially useful to grow as a pot plant for decorative purposes or for planting in baskets or vases. Fronds are frequently four feet long, of a rich shade of green, and most useful for cutting, retaining their freshness for weeks after being cut. It will make an excellent house plant, as it withstands dry atmosphere and will succeed in almost any situation. **20 cents each; 3 for 55 cents; 12 for \$2.00; strong plants, 35 cents each.**

### Australian Silk Oak

(Grevillea Robusta.)

A splendid Ferny-leaved, evergreen plant (not a true Oak) which should be grown by everybody as it makes a magnificent pot plant for all sorts of decorative purposes. In conjunction with Palms and Ferns, or in an ordinary collection of house plants, it is at once striking and graceful. The dust, heat and gas of living rooms has no visible effect on it, and it will thrive where a Geranium will exist. It is as decorative as a Palm, cheap as a Geranium, and makes a fine specimen in one season. In the open ground in Florida and the South, it makes a superb lawn or street tree, growing with wonderful rapidity and to a great size, producing a profusion of golden-yellow flowers which are exceedingly rich in honey, and attract bees through several months of the year. **Price of fine pot grown plants, 23 cents each; 3 for 65 cents; 12 for \$2.40.**

**GENERAL COLLECTION OF TENDER PLANTS—Continued**

**Flowering Begonias**

These Begonias are fine for house culture, as all will flower during the dark days of winter. **Price, except where noted, 20 cents each; 3 for 55 cents; 12 for \$2.00.**

**ALBA PICTA**—Long, pointed, slender leaves, thickly spotted silvery-white; foliage small; elegant; lovely pink flowers.

**ALBA PERFECTA GRANDIFLORA**—The foliage resembles the well-known Begonia Rubra, but the flowers are pure white, and borne in immense clusters.

**ARGENTEA GUTTATA**—Lovely green foliage, with spots of silver-white.

**BABY RUBRA (Picta Rosea)**—A wonderful free-growing Begonia of sterling worth and great beauty. The plant is very compact in growth, forming a dense, well-proportioned bush with rich green foliage, spotted with silver. The flower is a rosy-flesh color, shaded with a silvery-pink and enlivened with dense clusters of yellow anthers. One of the most wonderful flowering Begonias within our knowledge. It blooms continuously.

**CHATELAINA SUPREME (New Everblooming Flowering Begonia)**—Freest blooming variety known; of easy culture, low bushy habit, and literally covered the entire year with a wealth of beautiful Christmas red flowers, with yellow stamens. It well merits the name of Ever-Blooming Begonia. **33 cents each; 3 for 95 cents; 12 for \$3.60.**

**CORALLINE LUCERNE, the Wonderful New Flowering Begonia**—This new Begonia has simply taken everybody who has seen it by storm. There was not a single lady or florist who visited our greenhouses the past spring that did not purchase this Begonia after they had seen it in flower. It certainly is a wonder. The blooms last from a month to six weeks, and are borne in immense clusters, almost hiding the plant. The color is bright coral-red, changing to a delicate pink. It is past the power of speech to describe it. A wonder. **Fine plants, 30 cents each; 3 for 85 cents; 12 for \$3.25.**

**FEASTII**—A low, spreading Begonia, with perfectly circular leaves, red beneath and dark, glossy-green above, and of heavy texture. The finest pot Begonia we have for house culture. Don't fail to try it.

**MRS. PATTEN (New Everblooming Flowering Begonia)**—This new Begonia is undoubtedly the freest blooming variety known. It is of easy culture, low, bushy habit and literally covered the entire year with a wealth of dark pink flowers with yellow stamens. It well merits the name of Everblooming Begonia. This variety is especially suited for florists, being of the Chatelaine type of Begonia and one that can be handled by everyone.

**MRS. TOWNSEND**—Broad foliage; profusion of pink flowers.

**RUBRA**—If you can have only one Begonia, let it be a Rubra, for it will prove a constant delight. It is so fast growing that it will in a year or two reach the top of your window, sending up heavy, stiff canes an inch in diameter, and rising beside them will grow strong, slender branches, gracefully drooping under heavy, waxen leaves and pendant panicles of coral-colored flowers as large as a hand. Medium-sized plants are frequently seen with more than twenty such panicles at a time. It is one of the most wonderful plants within our knowledge.

**SANDERSONII (The Coral Begonia)**—One of the best flowering Begonias. Flowers of a scarlet shade of crimson, borne in profusion for months at a time. Resembles coral.

**THURSTONII**—Metallic-green leaves, shell-pink flowers. **25 cents each; 3 for 71 cents; 12 for \$2.65.**

**Large Leaved Begonias**

**Rex or Painted Leaf.**

Rex Begonias are grown exclusively for the great beauty of their foliage, which is large and beautifully variegated, a peculiar silvery-metallic gloss. They make excellent pot plants, and are also effective for bedding in shady corners. We make a specialty of this marvelous family of plants. They require a light soil, compound of rich loam, loose woods earth and sharp sand. They like a moist, warm atmosphere, and should be kept shaded during the summer. Do not overwater the plants. **Assorted kinds, including dark bronze, silvery-white, metallic greens, etc., 24 cents each; 3 for 67 cents; 12 for \$2.50.**

**Star Begonia**

(*Riciniifolia*.)—So called from its likeness to the Ricinus, or castor oil plant. The leaf is very large, and is separated into seven or nine large points, carried on thick heavy stems; color is rich green, with reddish markings; surface velvety. In bloom, it is magnificent; the panicle is composed of great numbers of individual pink blooms. **30 cents each; 3 for 85 cents; 12 for \$3.25.**

**Browallia Gigantea**

Flowers intense indigo-blue. **20 cents each, 3 for 55 cents, 12 for \$2.00.**

**Brugmansia or Angel's Trumpet**

Here is a plant for the masses. It grows easily, blooms freely, and the flower is something to be proud of. The Brugmansia blooms indoors in winter and in the garden in summer. The plant has large, tropical leaves, with blooms eight inches long by six inches wide at the mouth, resembling a trumpet, hence the name "Angel's Trumpet." Pure white in color, and as fragrant as a Jasmine. **Fine plants 30 cents each, 3 for 85 cents, 12 for \$3.25.**

**Buxus**

(Ornamental Box.)

(*Sempervirens*)—Useful for edging and bordering walks, etc. A handsome shrub with deep green foliage. This is not a dwarf as the *Sempervirens Nana*, but we find it so much more vigorous and hardy that we advise planting this and trimming to height required. Fine for individual plants, can be trimmed into any shape desired. **30 cents each, 3 for 85 cents, 12 for \$3.25; \$15.00 per hundred, by express at your expense.**

**Christmas or Lobster Cacti**

The most widely known of all the Cacti family. The large plant is hidden by the long drooping silver pink blossoms usually in bloom about the holidays. **Nice plants 25 cents each, 3 for 71 cents, 12 for \$2.65.**

**BEAUTIFUL CANNAS—Standard Varieties**

Cannas are called the poor man's Orchid because one may possess a perfect riot of color in his yard or garden for the minimum of both outlay and labor. They grow rapidly and bloom luxuriantly throughout a long season, requiring merely ordinary hoeing and weeding, and they always respond to plenty of water. Soak the ground thoroughly. Planted in beds of any formal shape, in rows or in front of porches and foundation walls, their rich, tropical foliage and bright bloom will repay their care and the insignificant trouble of winter storage. Cannas are among the most popular and magnificent of the summer blooming plants and seem to do equally well in all sections of the country. Cannas are gross feeders; they need a generous amount of fertilizer and in dry weather should be watered freely. For best effects plants set out in large blocks, say 2 feet apart, allowing each plant room for individual development, will make a marvelous showing in any planting plan. **Plant Cannas by the dozen and the hundred, there is nothing more attractive for bedding purposes.**

**ALLEMANIA**—Ground color yellow, heavily dotted and overlaid with blood-orange. Five feet. **20 cents each, 3 for 55 cents, 12 for \$2.00.**

**AUSTRIA**—Pure yellow with crimson markings in throat. A beautiful shade; the color of light. Four and one-half feet. **20 cents each, 3 for 55 cents, 12 for \$2.00.**

**CITY OF PORTLAND**—This is one of the most beautiful pink Cannas. A fine bedding variety; well filled trusses of large flowers. Green foliage. Three feet. **24 cents each, 3 for 67 cents, 12 for \$2.50.**

**GAIETY**—Reddish orange, mottled with carmine and edged with yellow. The tongue is yellow and densely spotted with carmine. Four feet. **24 cents each, 3 for 67 cents, 12 for \$2.50.**

**GENERAL MERKEL**—Scarlet, suffused with orange; base and edge of flower marbled with golden-yellow. 4 feet. **24 cents each, 3 for 67 cents, 12 for \$2.50.**

**GLADIFLORA**—Remarkable on account of the unusual shape of its flowers which look like a Gladiolus; color, crimson changing to carmine-rose, with an irregular edge of gold. **40 cents each, 3 for \$1.15; 12 for \$4.45.**

**GOLDEN GATE**—The flowers open almost pure gold but soon become richly rayed with orange-crimson and apricot centering to the throat. **33 cents each, 3 for 95 cents, 12 for \$3.60.**

**INDIANA**—Glistening golden orange flowers, with silky texture. Very attractive. **19 cents each, 3 for 53 cents, 12 for \$1.95.**

**KING HUMBERT**—In this grand Italian Canna we have a combination of the highest type of flower with the finest bronze foliage. Its flowers, which under ordinary cultivation, will measure six inches in diameter, and which are produced in heavy trusses of gigantic size, are of a brilliant orange-scarlet, with bright red markings, while the foliage is broad and massive and of a rich coppery bronze with brownish-green markings. Five feet. **20 cents each, 3 for 55 cents, 12 for \$2.00.**

## GENERAL COLLECTION OF TENDER PLANTS—Continued

## BEAUTIFUL CANNAS—Standard Varieties—Concluded

**MEPHISTO**—A brilliant deep, rich red; a wonderfully satisfactory Canna. Five feet. 20 cents each, 3 for 55 cents, 12 for \$2.00.

**METEOR**—Immense trusses of large, rounded flowers, well displayed above the massive foliage; brilliant crimson. Flowers keep well and are self-cleaning. Five feet. 25 cents each, 3 for 71 cents, 12 for \$2.65.

**MRS. ALFRED CONARD**—Grandest flesh-pink, most striking and beautiful; height four feet. 35 cents each, 3 for \$1.00, 12 for \$3.85.

**OLYMPIC**—A captivating shade of orient-red with center flamed a lighter shade as though overcast with a sheen of silver; immense heads of gigantic flowers. Superb. 4 feet. 24 cents each, 3 for 67 cents, 12 for \$2.50.

**QUEEN HELEN**—Immense flowers that are as large as the Orchid-flowering Cannas. Color golden-yellow evenly and distinctly spotted red. This Canna ranks right up with King Humbert. We have no hesitancy in saying there is no better Canna grown. 4½ feet. 24 cents each, 3 for 67 cents, 12 for \$2.50.

**RICHARD WALLACE**—A light shade of canary-yellow, almost an ecru, with delicate flecks of red; a lovely Canna. Four feet. 20 cents each, 3 for 55 cents, 12 for \$2.00.

**ROSEA GIGANTEA**—Rich soft rose pink flowers of gigantic size, a prolific bloomer. The large broad petals and the massive heads of bloom invariably create a sensation. 25 cents each; 3 for 71 cents, 12 for \$2.65.

**SECRETAIRE CHABANNE**—(Green.) A distinct and pleasing salmon; a fine bedder. Three and one-half feet. 20 cents each, 3 for 55 cents, 12 for \$2.00.

**SOUV. DE A. CROZY**—Scarlet crimson bordered yellow. 18 cents each, 3 for 50 cents, 12 for \$1.80.

**THE PRESIDENT**—Height four feet. In color, a rich, glowing scarlet, and the immense, firm, rounded flowers, 7 inches across when open, are produced on strong, erect stalks well above the large, rich, green foliage. "The President" is superior to any other red variety in the quantity and also the quality of bloom, and the firm flowers resist drought and heat to a remarkable degree. A large bed of this variety was planted last year on the grounds of the Washington Monument, Washington, D. C. Another "President" Canna bed was on the Garden Pier at Atlantic City, while several more were to be seen in the largest public parks in this country, where these beautiful flowers received the unqualified admiration of every Canna lover. Naturally a tremendous demand has been created. We consider this the best red Canna ever sent out. 24 cents each, 3 for 67 cents, 12 for \$2.50.

**UNCLE SAM**—The most stately of all Cannas; bears three or four enormous bunches of brilliant orange-scarlet flowers on each stalk. Received an award of merit from the Royal Horticultural Society of England. Six feet. 20 cents each, 3 for 55 cents, 12 for \$2.00.

**WILLIAM BATES**—A light canary-yellow; fine bloomer. Four feet. 20 cents each, 3 for 55 cents, 12 for \$2.00.

## CARNATIONS THE DIVINE FLOWER PINKS

For beauty of flower and color, ease of culture, certainty and freedom of bloom, together with exquisite fragrance, this is well called the "Divine Flower." Plants in the open ground, or in pots quickly make large specimens, and when brought indoors in the fall produce an abundance of flowers throughout the entire winter. Carnation blooms are expensive; don't buy them—grow them yourself. Pinch the plant back frequently during the summer season. In the fall bring indoors, place in a four or five-inch pot, keep in temperature of forty or fifty degrees at night, and they will yield an immense number of flowers with splendid stems, as fine as those sold by florists. If not pinched in they will bloom profusely during the summer. We offer the finest varieties in existence. Your order is incomplete without some Carnations.

## Excelsior Collection of Choice Carnations

25 cents each, three for 71 cents, twelve for \$2.65.

**CHAMPION**—This is by far the darkest Carnation ever seen, and at the same time the most abundant bloomer. Brilliant dark red, shaded with richest maroon, fringed petals, nearly every flower being on a long stem. This variety surpasses in richness of color the most perfect Jacqueminot Rose.

**GLORIOSA**—This variety has been greatly admired wherever it has been seen for its desirable color, being a beautiful light pink

satin color; flowers large size and very freely produced. Plant of grand habit and vigorous growth. It is a superb variety.

**GOOD CHEER**—One of the most fragrant Carnations we have seen. Color a clear, bright, glowing scarlet; a most continuous bloomer and distinct in color from any other sort offered. Greatly admired by all who have seen it growing here.

**MATCHLESS**—Largest flowers of the purest immaculate white; large sized blooms. Valuable for garden planting and for pot culture. Very sweetly scented with that delightful old-fashioned clove fragrance.

**SENSATION**—Certainly a grand pink Carnation of the largest size and deliciously scented.

## Early Large-Flowering CHRYSANTHEMUMS

SEE PAGE 33 FOR OUR LIST OF HARDY MUMS.

So many persons have asked for varieties of Chrysanthemums that would flower before frost comes in the fall. We here offer the very best early "Mums," so you can see them flower in the garden. Price, 18 cents each, three for 50 cents, 12 for \$1.50, 100 for \$12.50.

**ADVANCE**—The earliest flowering large white; has been had in bloom in July.

**EARLY SNOW**—The earliest of all white "Mums." Superb.

**ESTELLE (or Polly Rose)**—Pure snow-white; literally covers the plant.

**GLORY OF THE PACIFIC**—A lovely shade of brightest pink; large and fine.

**MONROVIA**—By far the best; very early; yellow, rich and fine.

**OCTOBER FROST**—Purest snow-white; fairly glistens in its purity.

**ROBERT J. HALLIDAY**—This is a glorious flower, of burnished yellow.

**ROY**—A splendid bronze-yellow.

**YELLOW ADVANCE**—By far the best; very early; yellow, rich, and fine.

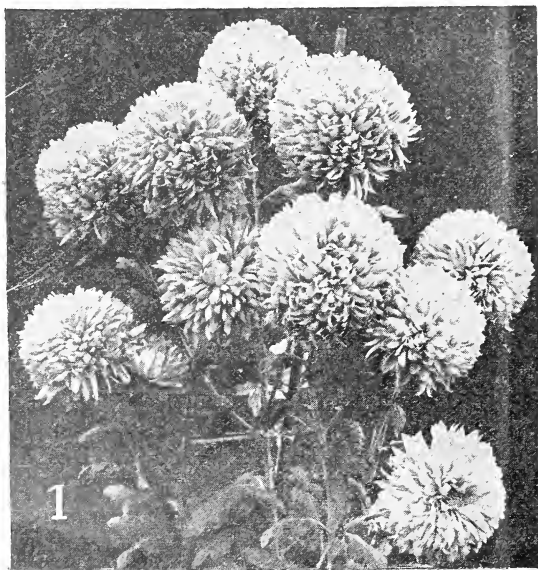

## GENERAL COLLECTION OF TENDER PLANTS—Continued

## Prize Winning Chrysanthemums

SEE PAGE 33 FOR OUR LIST OF HARDY MUMS.

These are hardy in the South and in the middle States if given a good protection through the winter with leaves or straw.

Chrysanthemums deserve a place in every garden, coming as they do after the Summer flowers have begun to wane, and continuing to bloom profusely in most places until well into November. The cultivation of these 'Mums is simple. Plant them in a rich, well-drained piece of ground, setting out the plants a foot apart and pinching them once or twice during the months of May or June. They will branch out and make beautiful bushes and give the cultivator more return for the labor expended than any plant in the garden. There is a place for 'Mums in every garden in America. The following varieties are the cream of all the 'Mums to date.

Price, 18 cents each; 3 for 50 cents; 12 for \$1.80; 100 for \$12.50, except where noted.

**ADRIAN'S PRIDE**—Is as bright a yellow as Marigold. 25 cents each; 3 for 71 cents; 12 for \$2.65.

**BETSY ROSS**—Undoubtedly this is one of the finest whites yet produced. Its perfect incurved form, purity of color and sturdy upright growth are qualities most essential. 25 cents each; 3 for 71 cents; 12 for \$2.65.

**BLACK HAWK**—An extra fine deep crimson variety of the largest size; none finer of its color.

**BRONZE BEAUTY**—Beautiful bronze color; reverse yellow.

**CHARLES RAGER**—Pure white, incurved. Perfect flower.

**CHIEFTAIN**—The most popular pink; good in every way.

**CHRYSOLORA**—The best yellow for early October.

**CLEMENTINE TOUSET**—The most wonderful of all white "Mums." Pure snow-white, often flushed pink; of immense size.

**COLONEL P. APPLETON**—One of the best yellows for commercial and exhibition use.

**DOLLY DIMPLE**—A fine large built variety. White tipped pink.

**DR. ENQUEHARD**—Bright rose-pink; extra fine.

**ENFANT DES MONDES (Ostrich Plume)**—Pure white, the petals covered with hairs.

**GOLDEN GLOW**—Bright yellow, good stem and foliage; a crack-erjack.

**GOLDEN GLEAM**—A fine yellow.

**GOLDEN QUEEN**—The best yellow for early October, maturing about the 10th. Same color as Golden Glow, fine incurved form.

**HARVARD**—Japanese reflexed, very dark crimson; extra.

**HARVEST HOME**—A beautiful bronze.

**H. W. BUCKBEE**—A fine snow white.

**L'AFRICANE**—Thought by many to be the best red "Mum."

**LOUISE BOEHMER (Ostrich Plume)**—A most beautiful shade of lavender-pink.

**MAJOR BONAFON**—One of the very best deep golden-yellow Chrysanthemums; beautiful flower, both in form and color; incurved.

**MARIGOLD**—As a golden-yellow it is unsurpassed both as to size and color. A monster flower.

**MILLICENT RICHARDSON**—A glorious red flowering "Mum," large bloom.

**MISS FLORENCE PULLMAN**—Many think this superb white cannot be beaten.

**MISS MINNIE BAILEY**—One of the grandest all pink Chrysanthemums. In finish it is exquisite, showing not the slightest trace of coarseness.

**MRS. EDWARD SEIDEWITZ**—A very late variety of beautiful incurving form, quite full, brilliant pink; good enough to follow Chieftain, which is saying a good deal for it; it is a nice grower.

**MRS. HENRY ROBINSON**—Incurved white; a splendid variety.

**OCONTO**—Large white blooms; on strong stems.

**PACIFIC SUPREME**—This grand variety has literally leaped into popularity. Flowers are so large as to startle you. The color shades from lavender-pearl to the richest pink.

**PINK BUCKBEE**—A lovely shade of pink and lilac.

**RICHMOND**—Bright golden yellow.

**RIO DE ITALIA**—Flowers of mammoth size and deep golden-yellow; really a wonder.

**ROMAN GOLD**—Very intense yellow, showing bronzy tints in the depths of the petals, hence the name.

**ROSE PERFECTION**—A seedling from Chieftain but is brighter and more constant in color. Can remain uncut after full maturity without impairing its beauty. 25 cents each; 3 for 71 cents; 12 for \$2.65.

**SILVER WEDDING**—White with a slight pink tinge; ball shaped; extra fine.

**TIGER**—A splendid yellow. Flowers very full, bright color, with excellent stem.

**TINTS OF GOLD**—Has the coloring of a beautiful golden sunset.

**UNAKA**—A fine incurved bloom of a pleasing shade of pink.

**VICTORY**—An incurved of the purest white. 25 cents each; 3 for 71 cents; 12 for \$2.65.

**WHITE BONAFON**—Incurved white; still largely grown for its many good qualities.

**WHITE CHIEFTAIN**—Beautiful incurving white.

**WHITE PERFECTION**—A white sport from Rose Perfection, usually showing a faint pink shading but identical with its parent in other respects. 25 cents each; 3 for 71 cents; 12 for \$2.65.

**WHITE SURPRISE**—White as the name implies. Small dark green foliage. The growing plants are red stemmed with wonderful tenacity when mature. We are certain this variety will become a peer among the Thanksgiving whites. 25 cents each; 3 for 71 cents; 12 for \$2.65.

## Coleus

## New Giant Coleus, Christmas Gem

(Brilliancy, or Dr. Ross.)

Leaves immense, eight to twelve inches long, looks like a Rex Begonia, and is just as beautiful. Cannot be excelled as a pot plant. The name aptly describes the appearance of this variety, which belongs to the giant-leaved section; of strong, vigorous habit, growing from two to three feet high, with leaves often nine to ten inches long, which are of bright carmine, shading off to a deep maroon, the margin being yellow and green, the whole leaf having a rich, velvety luster. 30 cents each; 3 for 85 cents; 12 for \$3.25.

## Trailing Queen and Trailing Beauty

The Wonderful New Coleus.

These Coleus are an entirely new break, as no one ever before heard of a Coleus that trailed. They both have glorious foliage—**The Queen** having a large distinct center of bright pink or red, with a broad border of emerald-green. In **The Beauty**, the foliage is a rich golden-yellow, often changing to pure white. No plants are more suitable or showy for hanging baskets, window boxes, vases or pot culture than are these two trailing Coleus. Put several plants in a basket or pot and see how lovely a plant may become. 20 cents each; 3 for 55 cents; 12 for \$2.00.

## Coleus—General Assortment

These are all good bedders; standing the hot sun without losing their color. 15 cents each; 3 for 41 cents; 12 for \$1.45; 100 for \$10.00.

**ACME**—Bronze, red center, edged green.

**ADMIRATION**—Deep claret-red, edged green and yellow.

**BEAUTY**—Rose center bordered with dark red; green border.

**BECKWITH GEM**—Dark velvety-maroon, bordered fiery-red, edged green.

**COUNT CUVIER**—Center fiery-red, surrounded with deep maroon, edged olive-green, serrated edge.

**DUNERIA**—Grandest Coleus of recent years; has a deep velvety texture. Color crimson, maroon center; beautifully scalloped edge of light red; a fine showy bedder.

**EMPRESS OF INDIA**—Bronze-red, golden-yellow edge.

**FIREBRAND**—Brilliant dark-red; extra.

**FIRECREST**—Carmine-crimson, bordered scarlet.

**GOLD BOUND**—Dark maroon with blotches of a darker shading; yellow border.

**HERO**—Very dark, almost jet black.

**JOSEPH'S COAT**—An intermingling of many colors.

**LIBERTY**—Red center with deep irregular yellow border.

**LEOPARD**—Green background, minute rosy red spots.

**MAY LEVERING**—Spotted and striped with maroon, green, red and yellow.

**QUEEN OF THE WEST**—Creamy-white and oxide-green, margin bright yellow.

**QUEEN VICTORIA**—Yellow and bronzy red.

**RED CLOUD**—Dark red of royal hue.

**SENSATION**—Crimson-maroon, center bright red.

**SETTING SUN**—Velvety red, bordered golden-yellow.

**SPOTTED GEM**—Spotted yellow, green and red.

**VERSCHAFFELTI**—A rich velvety crimson.

**YELLOW BIRD**—Clear bright yellow.

## Crepe Myrtle

A real southern plant, not hardy north of Baltimore, but should be in every yard in the South. Our friends go wild over this magnificent plant with its profusion of bloom and lustrous green foliage. It will attract attention in any landscape. We have two colors, White and Pink. 25 cents each; 3 for 71 cents; 12 for \$2.65.

## GENERAL COLLECTION OF TENDER PLANTS—Continued

**Cuphea Platycentra**

(Cigar Plant.) Each, 14 cents; 3 for 37 cents; 12 for \$1.30.

**Cyperus Alternifolius**

(The Umbrella Plant)—A handsome pot plant, useful in vases, etc. 20 cents each; 3 for 55 cents; 12 for \$2.00.

**Marguerite Daisies**

20 cents each; 3 for 55 cents; 12 for \$2.00.

**MOTHER'S FAVORITE**—Semi-double, white anemone center of pale yellow.

**BOSTON MARKET**—Pale yellow flower and disc.

**Dracaena Indivisa**

The plant that is as graceful as a palm and the plant that stands the hot sunshine as a center piece for your cemetery vase—graceful grass-like foliage. **Young plants 20 cents each, 3 for 55 cents, 12 for \$2.00; large plants 50 cents each, 3 for \$1.40, 12 for \$5.50.**

**Bush Dusty Miller**

(**SENECIO ARGENTUS**)—Silvery foliage. Fine for bedding, vases, hanging baskets and pots; also extensively used for margin. **15 cents each; 3 for 41 cents; 12 for \$1.45.**

**Euonymus**

**EUONYMUS AMERICANUS (Strawberry Bush)**—An upright deciduous shrub, often growing to a height of eight feet. Flowers yellowish or reddish green. June. Fruit pink. **35 cents each; 3 for \$1.00; 12 for \$3.85.**

**EUONYMUS JAPONICA**—Japan Euonymus is of dense upright habit with very rich glossy leaves holding their brilliancy throughout the season—the mature plants having numerous clusters of tiny whitish-green flowers during May and followed in the fall with crimson berries, which are very effective against the dark leaves. It can be trained into formal shapes as specimen plants, or used as foundation or hedge planting—it is extremely effective. **Price, 25 cents each; 3 for 71 cents; 12 for \$2.65.**

**Euphorbia Splendens**

**EUPHORBIA (Crown of Thorns)**—A curious plant with thick, fleshy stems which are covered with stout, sharp thorns, many an inch long. The foliage is bright green and the flowers are a beautiful coral-pink. Very pretty when in bloom and a great curiosity at any time. Soon makes handsome plants. Legend says this is the plant the Savior was crowned with. **25 cents each; 3 for 71 cents; 12 for \$2.65.**

**Farfugium Grande**

Leopard Plant.

A decidedly striking and effective plant. Is also known as the Leopard Geranium. Fine for house culture; easy to grow. Also fine out of doors, hardy as far north as Tennessee. Leaves ten to twelve inches across, distinctly marked with creamy-white and yellow spots. **75 cents each; 3 for \$2.00.**

**BEAUTIFUL HOUSE FERNS**

There are no plants grown that are more desirable for the house than the following fine decorative Ferns. They are easily grown, free from insects and disease and thrive well in the ordinary temperature of the living room. See that the plants have plenty of drainage and are kept well watered; and never let dry out for any length of time. Everyone of these Nephrolepis Ferns is entirely distinct in every way. That we are headquarters for Ferns is evidenced by the choice assortments that we offer. No other firm offers so many distinct and choice varieties. Try us for Ferns.

**The "Teddy Junior" Fern**

*Nephrolepis Teddy Junior.*

"Teddy Junior," the Fern for every household. This grand Fern was introduced recently by G. & R. The fronds are broad and beautifully tapered from base to tip; they droop just enough to make a shapely, graceful plant, permitting it to finish with a fine full center and perfect symmetrical spread. The pinnae are distinctly undulated, giving the fronds an attractive wavy appearance, which adds materially to their charming decorative effect. "Teddy Junior" will produce about four times more fronds than any other Fern ever introduced, finishing with fifty to sixty fronds in a four-inch pot. **Fine young plants, 20 cents; strong plants, 60 cents.**

**The "Roosevelt Fern"**

*Nephrolepis Roosevelt.*

It is our good fortune and great pleasure to offer this wonderful Fern, it having been introduced in 1910. In this short time it stands second in popularity of all the Ferns, and will soon be more popular than even the old favorite Boston Fern. In general characteristics it resembles the world-famous Boston Fern, but it will sweep that Fern from the boards for two reasons; it produces many more fronds than the Boston, thus making a bushier, hand-somer plant; then the pinnae are beautifully undulated, giving the "Roosevelt" a pronounced wavy effect seen in no other Fern; as the plant ages this effect becomes quite distinct. A charming and most notable variety. **Fine young plants, 25 cents each; strong plants, 75 cents.**

**New Fern "Liberty"**

This is our own production. In the past we have sent out Baby's Breath, Teddy Junior and Roosevelt, the three greatest Ferns today, acknowledged so by all plantmen and flower lovers, and now we add another one to the galaxy, "Liberty," no doubt the best of them. All the fronds have finely divided pinnae that give them a very beautiful appearance, while the whole plant is overlaid with a bluish cast that makes of it a very striking object. Wonderfully beautiful, different from all other Ferns. **Fine young plants 35 cents each; strong plants \$1.00 each. Be sure and try this beautiful Fern.**

**New Dwarf "Boston"**

*Nephrolepis.*

This new variety produces about twice as many fronds as the old Boston type. It is much more compact, thus making a bushier plant and one that can be used in any decorative plan desired; equally useful in porch boxes or baskets. The best of type. **Fine young plants, 20 cents; strong plants, \$1.00.**

**The "Big Four" Fern**

*Nephrolepis Splendida.*

This is the most wonderful Fern of them all; it originated with G. & R. It combines the good qualities of the four most popular sorts. It has the grace of a "Boston," the wavy effect of a "Roosevelt," the fluffy effect of an "Ostrich Plume," and the uniqueness of a "Fish Tail." Some fronds will be straight "Boston," others will be true "Roosevelt," in others the ends of the pinnae will be the feathery "Ostrich Plume," while in others the ends of the pinnae will be the genuine "Fish Tail." Then again some fronds will have in a marked degree all of these desirable traits, forming a combination without parallel among Ferns. It well deserves the name of "Big Four Fern." Every one who sees it goes "daffy" about it. This is without question the most splendid of all the Nephrolepis. Be sure and try it. **Fine young plants, 25 cents each; strong plants, 75 cents.**

**The "Wannamaker Fern"**

*Nephrolepis John Wannamaker.*

A new Fern of wonderful beauty. Long, narrow, gracefully drooping fronds. It is not so compact as Scholzei, and, therefore, is a very airy and graceful Fern, and very durable in the house. A rapid grower; quite distinct from other Ferns. **Fine young plants, 30 cents; strong plants, 75 cents.**

**The "Ostrich Plume Fern"**

*Nephrolepis Whitmanii.*

A great Fern. In fact, it is a plant that appeals to everyone, and on that account will prove a much more valuable and profitable plant than other Ferns of this class. Everyone who has seen it is charmed with it. As someone has expressed it: "There is nothing like the Ostrich Plume Fern in cultivation." In decorative effect it so far outdistances the original variety that there is positively no comparison to be made. We consider it the most valuable novelty that has been introduced in many, many years. It has taken gold medals wherever shown. **Fine young plants 35 cents; strong plants, 85 cents.**

**The "Baby's Breath Fern"**

*Nephrolepis Goodii.*

This Fern is splendid to use for Fern Dish Planting. It has the finest foliage of all the Ferns. It is so delicate that a lady on seeing it exclaimed: "Call it the Baby's Breath Fern, as it is so dainty in texture that a baby's breath would set its fluffy foliage in motion." The fronds are very fine and filmy, on which account it has been called by some the Lace Fern. It is an improved variety, and the best of its type. Nothing is daintier or more exquisite than well grown specimens in any size. **Fine young plants, 50 cents; strong plants, \$1.00.**

**GENERAL COLLECTION OF TENDER PLANTS—Continued**

**BEAUTIFUL HOUSE FERNS—Concluded**

**The "Newport Fern"**

*Nephrolepis Scottii.*

Of much dwarfier and bushier growth than the Boston Fern. The fronds droop gracefully, and are not as long and heavy as the Boston. It is a rapid grower, and to see it in all stages of growth, from a runner in the bench to a 14-inch pot specimen will convince you that it will be in great demand as a house Fern. This has always been a favorite variety. **Fine young plants, 30 cents; strong plants, 75 cents.**

**Fern Norwood**

A new type of the Ostrich Plume family. The frond is very compact and the pinnae are finely serrated, giving it the appearance of a strong feather plume. **Fine young plants, 50 cents each. No large size to offer.**

**The "Parlor Fern"**

*Nephrolepis Whitmanii Compacta.*

This is a condensed form of the "Ostrich Plume Fern," with valuable characteristics added which are not evident in the parent, the pinnae subdividing, making miniature fronds which are superimposed on the main fronds, looking as if two or more were condensed into one. Graceful beyond description. **Fine young plants, 35 cents; strong plants, 75 cents.**

**The "Old Original Sword Fern"**

*Nephrolepis Exaltata.*

This is the "old original Sword Fern," the "daddy" of them all, the one plant from which all the Nephrolepis we offer came. It is entirely different from any of its progeny, having narrow fronds that are long and of very erect growth. For this reason it is more largely used as a centerpiece in vases than any of its descendants. **Fine young plants, 25 cents; strong plants, 75 cents.**

**SPECIAL OFFER—The Fifteen Beautiful Ferns as Named, costing \$5.00, for only \$4.00. The Thirteen Ferns in Strong Plants, Costing \$10.70, for only \$9.50.**

**The "Crested Fern"**

*Nephrolepis Scholzei.*

The fronds are crested and stand erect, with a graceful arch, forming a plant of ideal shape, and they never break down, giving the plant a ragged appearance, as is so often the case with other plumed ferns; furthermore, the loose, elegant arrangements of the fronds, allowing a free circulation of air through the foliage, prevents the center of even the largest specimen from becoming defective or yellow. **Fine young plants, 25 cents each; large plants, 75 cents each.**

**The "Boston Fern"**

*Nephrolepis Bostoniensis.*

In the vicinity of Boston, no other plant is so extensively used as this graceful Nephrolepis, which differs from the ordinary Sword Fern in having much longer fronds, which frequently attain a length of six feet. These arch and droop over very gracefully, on account of which it is frequently called the Fountain Fern. This drooping habit makes it an excellent plant to grow as a single specimen on a table or pedestal. This Fern should not be compared with the Ostrich Plume Fern, as they are of an entirely different growth. **Fine young plants, 20 cents; strong plants, \$1.00**

**The "Fluffy Ruffles Fern"**

*Nephrolepis Superbissima.*

This new Fern is quite different from all other Ferns. Its distinguishing characteristics are its dark green foliage, darker than any other Fern, its dense growth, much more compact, and its irregular shaped fronds, which give it the name of "Fluffy Ruffles Fern." The fronds are very heavily imbricated, the pinnae overlapping, and so formed as to resemble miniature Ferns, giving it the appearance of a Fern within a Fern. The plant is very sturdy in its habit. **Fine young plants, 75 cents. No large size to offer.**

**DWARF FERNS FOR FERN DISHES**

We have selected a few of the hardiest and most satisfactory varieties for filling Fern Dishes. For the best effect and most artistic planting would suggest only one variety to the dish. There is no prettier table decoration for winter. **Price, 18 cents each, 3 for 50 cents, 12 for \$1.80.**

**ASPIDIUM TSUSSIMENSE**—The most valuable for Fern dishes; of strong but dwarf and graceful habit, of good color and of the best keeping qualities. A clean, good grower and very ornamental.

**CYRTOMIUM FALCATUM, or HOLLY FERN**—A beautiful and rapidly growing Fern that succeeds exceedingly well, small plants making fine specimens in a short time. Fronds resemble branches of holly, from which it takes its name.

**PTERIS MAYII**—A variegated variety. Low-growing and suitable for edging Fern pans or dishes.

**PTERIS WIMSETTI**—A beautiful low-growing Fern, suitable for table dishes.

**PTERIS WILSONII**—The most beautiful and useful of all the crested sorts for pans or dishes.

**Fuchsias, or Ladies' Eardrops**

Price, except where noted, 20 cents each, 3 for 55 cents, 12 for \$2.00.

**BLACK PRINCE**—This is, without question, the very finest Fuchsia grown for the amateur to cultivate. It makes a shapely bush, is robust in growth, free from disease and insects, and is probably the freest in blooming. We have seen specimen plants six feet in height and four feet across loaded with thousands of bright buds and blossoms of a beautiful waxy carmine or pink color. Certainly a plant of easy culture.

**ERNEST RENAN**—White sepals, reddish-blue corolla.

**LITTLE BEAUTY**—Red sepals, sky-blue corolla, so free as to almost hide the plant. **25 cents each, 3 for 71 cents, 12 for \$2.65.**

**LORD BYRON**—Red sepals, corolla of the richest royal purple, so free in flower as to almost hide the plant.

**MADAME VAN DER STRASS**—This is the best of the double white coralled Fuchsias.

**SPECIOSA**—Habit erect and compact; presenting a decidedly neat and attractive appearance as a pot plant, the fine star-shaped flowers produced in profusion, and begin when plants are quite young. The flowers are three inches or more in length; tube and sepals bright rose, corolla brilliant carmine; it blooms quite freely.

**TENOR**—Red sepals, double purple corolla.

**Double Geraniums**

THE BEST THERE ARE

Except where noted, Price, 15 cents each; 3 for 41 cents; 12 for \$1.45.

**ALPHONSE RICARD**—A most beautiful shade of bright vermilion; large flowers and enormous trusses; a grand variety.

**AMERICAN BEAUTY (New.)**—Same color as the famous American Beauty Rose. A very free bloomer.

**AURORA**—A beautiful shade of salmon-pink. **25 cents each; 3 for 71 cents; 12 for \$2.65.**

**BEAUTE POITEVINE**—Beautiful shade of shrimp-pink, gradually shading to white; a universal favorite.

**COMTESSE DE HARCOURT**—Beautiful florets and enormous trusses of pure white. Stands the sun well.

**HELEN MICHELL (New.)**—The clearest possible shade of scarlet borne on gigantic trusses.

**JEAN VIAUD**—This is the best large-flowering double pink Geranium in cultivation. The color is the richest deep pink, shading near the base of the petals to light pink, the base of the upper petals creamy-white.

**LA FAVORITE**—In this Geranium we believe we have the finest double white Geranium in cultivation. The flowers are borne in large trusses of the purest snow-white, retaining this pure whiteness even in the height of summer, and for winter blooming they are all that can be desired. Do not fail to add this charming variety to your collection.

**MADAME BARNEY**—A profuse bloomer; florets enormous; color a deep pure pink. A perfect bedder. **20 cents each; 3 for 55 cents; 12 for \$2.00.**

**MADAME LANDRY**—A distinct salmon-pink with a slight scarlet shading. Enormous trusses, florets borne on long stems.

**MARQUIS DE CASTELLANE**—This is a deep solferino in color; has a splendid habit, and the color is decidedly unique and bright for a Geranium. An exceptionally striking variety.

**MARQUIS DE MONTMART**—This is known as the Blue Geranium; it is more strictly speaking, a rich purple; a striking color.

**MISS FRANCES PERKINS**—A constant bloomer of a charming deep rose-pink color, with a distinct white throat; stands the climate well.

**S. A. NUTT**—This is the darkest and richest Geranium known. It is very bright, dark, deep, rich, velvety maroon; an excellent bedder and a perfect pot plant. One that must find its way into every collection.

**GENERAL COLLECTION OF TENDER PLANTS—Continued****Single Geraniums****NONE BETTER THAN THESE VARIETIES**

15 cents each; 3 for 41 cents; 12 for \$1.45.

**ALICE LEMON**—Very light salmon with a dark salmon eye.**ALBION**—One of the finest whites. Pure white in color; immense in size, circular form.**MRS. E. G. HILL**—Profuse bloomer, soft light salmon. Each petal bordered with rose-salmon. Exquisite.**Sweet-Scented Geraniums**

15 cents each; 3 for 41 cents; 12 for \$1.45.

**LEMON**—The foliage is pronouncedly lemon-scented.**NUTMEG**—Foliage has the true nutmeg fragrance.**ROSE**—The famous sweet rose-scented Geranium; very fragrant.**PANSY GERANIUM, MRS. LAYAL***A Wonderful Plant.*

This new and wonderful Pansy Geranium is of easy growth, dwarf in habit, resembling the purple pansy, almost rivaling the pansy in uniqueness of flower. It is this combination of coloring which obtained for it the popular name Pansy Geranium. **Strong plants ready to bloom, 30 cents each, three for 85 cents, twelve for \$3.25.**

**PELARGONIUMS,  
or LADY WASHINGTON GERANIUMS**

The grandest of all flowering plants; do not resemble the common Geraniums in any particular, neither in foliage nor flower, more beautiful in every way. We here offer five distinct sorts, every one entirely different in color and every one a beauty. The Lady Washington Geraniums are the handsomest of all flowers—once seen, never forgotten.

**The Easter Greeting or Ever-Blooming Set. Price, 25 Cents Each; 3 for 71 Cents, 12 for \$2.65.**

**EASTER GREETING**—Planted out as a bedding plant it will bloom continually until late in the fall. It will prove the forerunner of a new race of ever-blooming kinds, as it rivals the Orchids in beauty. This new species is the earliest of all Pelargoniums, with enormous florets and clusters, having light green foliage and of dwarf, robust growth. It blooms from March until Fall. Florets fiery amaranth-red, with five large regular shaped spots. The first and only kind to bloom as well bedded out as in pots, and do so all summer.

**GARDENERS' JOY**—The ground color is apple-blossom pink, the two upper petals have blotches of carbon-brown, the florets are three and one-half inches in diameter and are joined to enormous clusters which rise above the beautiful foliage and remind one of a Rhododendron cluster. It is of a half dwarf nature and very sturdy. On account of its rapid, luxuriant growth it is a very profitable market variety.

**GLORY**—This splendid novelty is quite remontant, florets and cluster very large; ground color, Cattleya-blue, very much like the Cattleya Orchid. The upper petals contain two large purple magenta-red spots, distinctly veined. An exceedingly beautiful and entirely new color in Pelargoniums. This kind has a very robust growth.

**LUCY BECKER**—This grand novelty is a sport of Easter Greeting, and is like it in everything but color, which is a rosy-pink. It is if anything even more free in bloom.

**PRINCE**—Immensely large flowers, strongly crimped of fine shade, with from six to ten petals; color rich purple with velvety black blotches. Remarkably robust habit. The large clusters rise gracefully above the beautiful foliage. The blooming plant with its enormous flowers makes a striking impression.

**Cultural Directions for Pelargoniums**

No class of plants are more showy during their blooming season than the Pelargoniums, and the gorgeous beauty of the clusters of their vari-colored bloom will well repay extra care expended in their culture.

The greatest success will be attained by securing and starting your plants in the fall and winter, potting in soil well enriched with well-rotted manure, repotting in larger pots as often as the growth of the plant demands it. This will give you a fine large plant covered with bloom by the Easter period.

During the hot summer months, plunge the pot level with the earth in a partially shaded place and water rather sparingly as this is their season of rest.

About September first carefully remove most of the old soil from around the plant, repotting in fresh soil, and start into active growth. Plants thus cared for will often carry as many as 50 to 100 clusters of bloom at the beginning of their second blooming season.

Dipping or spraying with a strong tobacco tea will rid them of any insect pests that may trouble them.

**Gynura Aurantiaca***Velvet Plant.*

Velvet Plant seems an appropriate name, the leaves being always taken as artificial. They and the stems are entirely covered with purple hairs; shining, glistening, reflecting many new colors. Any change in position appears to alter the color of the foliage. **Price 25 cents each, 3 for 71 cents, 12 for \$2.65.**

**Heliotrope**

**FLORENCE NIGHTINGALE**—A splendid lavender shade. "The variety grown in our grandmothers' garden." **15 cents each, 3 for 41 cents, 12 for \$1.45.**

**Chinese Hibiscus**

**25 cents each, 3 for 71 cents, 12 for \$2.65.** We have large plants of Hibiscus ready to bloom for 50 cents each. These are handsome plants.

**AURANTIACUS**—Large and double, with orange-colored flowers. **CARMINIATUS PERFECTUS**—Full, round flowers of perfect shape and of a rich, soft, carmine-rose, with a deep crimson eye; fully six inches in diameter.

**DOUBLE CRIMSON**—This grand variety has immense flowers of the richest crimson; combined with glossy foliage; renders it best of all.

**GRANDIFLORUS**—Rich, glossy, cut-leaved foliage, literally covering the plant with scarlet-crimson flowers.

**SINENSIS GIGANTEA**—This is a plant for house cultivation during winter or summer, or for planting outside during summer. It blooms at all times of the year. The plants branch freely and flower profusely, commencing to bloom when not more

than a foot high. As a specimen plant for large pots it has an equal only in the Brugmansia. Its flowers are of enormous size, often eight to ten inches across, opening flat, and of such vivid crimson-scarlet color that they can be seen from a long distance like a flaming torch. They can be wintered in the cellar or pit with perfect safety, and if one does not care to grow them all winter, one should have one or two for summer display.

**SUBVIOLACEOUS**—Flowers of enormous size, beautiful carmine, tinted with violet. Probably the largest flower of the Hibiscus family, and an unusually free bloomer. We take pleasure in recommending this fine plant.

**VERSICOLOR**—A variety combining in its flowers all the colors of the whole family, being handsomely striped crimson, buff, rose and white. Flowers eight inches in diameter.

**New Pink Hibiscus, Peachblow***(A sport from the Double Red Hibiscus Rosea Sinensis.)*

The flowers are double and from 4 to 5 inches in diameter, of a charming, rich, clear pink, with small deep crimson centers. It is one of the freest-flowering plant novelties recently offered. The color is an entirely new and beautiful shade, and it blooms abundantly and continuously during the summer and fall months. Large plants two and three years old make a magnificent show. It will give general satisfaction to those who grow it either in pots or planted out in the garden. It blooms well in the winter in the greenhouse or in any sunny window. **Price 25 cents each, 3 for 71 cents, 12 for \$2.65; strong, fine plants 60 cents each.**

**New Scarlet Single Hibiscus Psyche**

Scarlet color, with edge of petals ruffled. The tree when in full bloom is completely covered with flowers. **33 cents each, 3 for 95 cents, 12 for \$3.60.**



GENERAL COLLECTION OF TENDER PLANTS—Continued

# FRENCH HYDRANGEAS

Let us tell our friends that these French Hydrangeas are the most meritorious plants brought out in years. They have enormous trusses of bloom that completely hide the plant. They are half hardy and may be planted in the latitude of Philadelphia and in the Gulf and Pacific states. They are also fine as house plants, blooming in the spring time about Easter. When kept at a temperature of 70 degrees out of doors they bloom about June.

**Young Plants, 20 Cents Each; 3 for 55 cents; 12 for \$2.00, Except where Noted.**

## Especially Fine for Southern Planting

**AVALANCHE**—A splendid large white, which has made a reputation for itself during the past two seasons. An easy variety to force.

**BABY BIMBINET**—Very dwarf, free and early; large compact trusses of silver-rose flowers; very attractive.

**BOUQUET ROSE**—Large trusses of well-formed flowers, rosy-amber turning to bright pink; has proven a special favorite in the New York market.

**E. G. HILL**—This is the newest one and the very best, and is by far the best pink that we have yet tried; trusses of immense size. Color a most pleasing shade of baby-pink that does not fade. Growth vigorous, foliage large, and attractive. It is one of the easiest to force into bloom during the spring, coming into flower early.

**ETINCELANTI**—A clear carmine. A clean vigorous grower of unusual merit. **Young plants 33 cents each, 3 for 95 cents, 12 for \$3.60.**

**GENERAL DE VIBRAY**—A favorite wherever seen. Large heads of bright rose-colored flowers. A splendid early forcing variety.

**LILIE MOUILLERE**—Similar to but distinct from Eclairer; a bright carmine-rose.

**MME. AUGUSTE NONIN**—An unusually attractive pretty pale pink in heads of large size.

**MME. E. MOUILLERE**—This has been the favorite white variety in the New York market this year; free flowering of good size and form. Awarded silver medal at the National Flower Show at Boston last year. A great favorite with English growers, one London grower known to us handling over thirty thousand of this variety alone.

**MOUSSELINE (The Famous Blue Hydrangea)**—With us a beautiful plumbago-blue. The introducer describes it as a beautiful mauve-rose with cream-colored center, flower heads are large and held erect; a decided acquisition.

**PRES. FALLIERES**—Very delicate rose.

**RADIANT**—Very deep carmine; one of the finest of Hydrangeas.

**SATINET**—This variety is so radiant that it resembles a dainty piece of satin; probably the best of all the French Hydrangeas. Color a beautiful rose. **Young plants 33 cents each, 3 for 95 cents, 12 for \$3.60.**

**SOUVENIR DE MADAME E. CHAUTARD**—One of the best, of splendid erect habit; very robust. Fine sized heads of bright rose-colored flowers. One of the best of the bouquet type. **Young plants 25 cents each, 3 for 71 cents, 12 for \$2.65.**

## Older Variety of Hydrangea

**HYDRANGAEA OTAKSA**—In spite of the greatly increasing demand for the French varieties, there also has been a proportionate increased demand for this old favorite, and we have a splendid stock of very superior plants. Two and one-half inch pots. **30 cents each, 3 for 85 cents.**

## Impatiens

**15 cents each; 3 for 41 cents; 12 for \$1.45.**

**SULTANI**—This makes a very shapely plant, and is in bloom continuously the year around, outdoors or indoors, even in the small plants three or four inches high. The bloom is a bright red, and comes so profusely as to almost cover the entire plant; very desirable.

**PINK BEAUTY or SALMON QUEEN**—Salmon-pink flowers, purple eye.

**HOLSTII**—Brilliant vermilion; fine.

**WHITE LADY**—Beautiful white with lavender tint.

## Jessamine Humile

Hardy yellow everblooming Jessamine, small foliage dark green with golden-yellow flowers. **20 cents each; 3 for 55 cents; 12 for \$2.00.**

## Wonderful New Lemon, Ponderosa

Nothing that has ever been brought to our notice in the plant line has caused half the commotion that this wonderful Lemon has. It is a true everbearing variety. On a plant six feet high no less than 89 of the Ponderosa Lemons were growing at one time. It was a beautiful sight to see. The tree was blooming, and even at the same time had fruit in all stages of development, from the size of a pea up to ripe fruit, showing it to be a true everbearer. Fruit has been taken from this tree weighing over four pounds. The Lemons have very thin rind for such large fruit. It is the juiciest of all Lemons, makes delicious lemonade, and for culinary purposes cannot be excelled. It is not uncommon to make twelve lemon pies from one lemon. We have the entire stock of this ponderosa lemon and guarantee the trees to produce the same large fruit. No budding or grafting necessary. Ponderosa Lemon is sure to become popular when it is known. It fruits when quite small, and makes a lovely house plant. Everybody can grow his own lemons; it will fruit freely each year. **Thrifty young plants, 20 cents each; 3 for 55 cents. Larger plants, 50 cents. Extra strong, 75 cents.**

## Standard Sorts of Dwarf Lantanas

**Price, 15 cents each; 3 for 41 cents; 12 for \$1.45.**

**ALBA PERFECTA**—Pure white.

**COUNTESS DE BIENCOURT**—Clear, bright pink.

**HARKETT'S PERFECTION**—Variegated foliage; cream and pink flowers.

**M. SCHMIDT**—Orange-scarlet.

**RADIATION**—Plant semi-dwarf; brilliant red, center orange yellow; a beautiful combination of two very bright shades.

## The Grand Old Lantana "Jacob Schultz"

Almost forgotten, but for three years we have been working on a stock with one plant as a starter. The best oxblood-red in existence. Comes in a yellowish-orange and turns to the most intense red. Always scarce. Have five thousand of this sort. **20 cents each; 3 for 55 cents; 12 for \$2.00.**

## Dwarf Lantana Tethys

Try our Dwarf Lantana "Tethys." It is fine for bordering beds, a splendid lemon-yellow. **Price, 20 cents each; 3 for 55 cents; 12 for \$2.00.**

## Weeping Lantana

**A Weeping Plant of Great Beauty.** One of the grandest basket plants grown. The plant has the most graceful, drooping habit, grows very rapidly and blooms continuously summer and winter, producing large clusters of the most delicate lilac or rosy-pink. **Price, 15 cents each; 3 for 41 cents; 12 for \$1.45.**

## Moss Fern

(*Selaginella Emiliania*.) An upright growing moss with delicate lace-like foliage. Suitable for fern dishes or for table and house decoration. **Price, 15 cents each; 3 for 41 cents; 12 for \$1.45.**

## Nierembergia Azurea, (Blue Flax)

Much sought after by Florists who have a window box and vase trade. The slender graceful plant is covered with its pale lavender flowers throughout the summer. **20 cents each; 3 for 55 cents; 12 for \$2.00.**

## Oleanders

These old-fashioned shrubs are becoming immensely popular again. We are growing and selling them by thousands. No plant makes more handsome specimens in tubs for the veranda or yard. Can be wintered in the cellar.

**CRIMSON QUEEN**—Bright crimson color; a scarce shade in this plant. **40 cents each; 3 for \$1.15.**

**ROSE**—Has double pink flowers. The old favorite. Very sweet. **25 cents each; 3 for 71 cents.**

**LILIAN HENDERSON**—Has double white flowers of the largest size. Fragrance like the old double pink. Scarce. **25 cents each; 3 for 71 cents.**

## GENERAL COLLECTION OF TENDER PLANTS—*Concluded*

### Otaheite Orange

This valuable and distinct variety of the Orange family is a dwarf, compact grower, with glossy, deep green foliage, which has a decided odor of the Orange trees of Florida, and is exceedingly floriferous, producing a wonderful profusion of pure white flowers of the most delicate fragrance. Otaheite fruit immediately after flowering, bearing fruit about one-half the size of the ordinary Orange, retaining in a marked degree its sweetness. The unique Orange cannot be equaled as a winter-blooming pot plant for house culture. Requires but little sunlight, and flowers and fruits when but twelve to fifteen inches high. With a couple of plants of it you can have an abundance of the far-famed and delicate Orange blossoms. We have grown a large stock of clean, vigorous plants that will bloom and fruit at once. **Good plants, 20 cents each; 3 for 55 cents; large, strong plants, 50 cents and 75 cents, according to size.**

### Pansies

In the South, Fall is the time to plant Pansies for best results. Our Pansies are the best the world produces. They combine the choicest large-flowered sorts, both of European and American growers. It has been our aim to make this the finest strain of this favorite flower in existence. **50 cents per dozen; \$3.50 per hundred.**

### Peperomia Muscosa

OR WATERMELON BEGONIA.

This is also known as the Silver-leaved Begonia. Here is a most beautiful plant for pot culture; easy to grow and thrives anywhere; leaves deep olive-green, distinctly marked with silvery-white. Thick and waxy-like leaves distinctly variegated white and green, and have the appearance of being powdered with frosted silver. **30 cents each; 3 for 85 cents.**

### Petunias

**15 cents each; three for 41 cents; twelve for \$1.45.**

Single Petunia—Rosy Morn.

Single Petunia—Ruffled Giants.

### Pilea

(Artillery Plant.)—It is very desirable for filling in hanging baskets, window boxes, vases, etc. It also makes a graceful plant as a single specimen. It has graceful frond-like leaves; flowers small and produce a snapping sound when water is thrown on the foliage. **Price, 15 cents each; 3 for 41 cents; 12 for \$1.45.**

### Plumbago Capensis

A well-known favorite, valuable because it produces large trusses of beautiful light blue flowers. **20 cents each; 3 for 55 cents; 12 for \$2.00.**

### Chinese Primrose

No collection of winter-blooming plants is complete without some of these grand flowers. With the advent of the new colors and improved strains the giant flowers with their ruffled edges are beautiful. They love the cool room in winter, which makes them desirable. These are grand winter-blooming plants. We have three colors: white, pink and red. **25 cents each; 3 for 71 cents; 12 for \$2.65.**

### Baby Primrose "Malacoides"

(New Everblooming.) This is the freest-blooming plant we know of, blooming continuously during the entire season. Plants in very small pots have from fifteen to twenty sprays of beautiful light pink flowers on stems ten to twelve inches high at one time. **20 cents each; 3 for 55 cents; 12 for \$2.00.**

### Primula Obconica

ALWAYS IN BLOOM.

Free-blooming plant. This is a charming plant for winter—in fact, we know of none that is better adapted to house culture than this one. It is not susceptible to changes of temperature that most plants are subject to. It bears its elegant panicles and sprays of bloom in the greatest profusion. It is certainly elegant. Fine for pot culture. We have white, pink and red. **20 cents each; 3 for 55 cents; 12 for \$2.00.**

### Ruellia Mokoyana

This is the charming indoor plant for culture in pots or may be used in vases and baskets; of bushy spreading habit and finely marked leaves, which are beautiful olive-green, delicately veined with silver and rich purple underneath. A neat and handsome plant, always bright and pretty. The flowers are exceedingly beautiful, trumpet shaped, and of a rosy-lavender color, almost covering the plant in their profusion. **20 cents each; 3 for 55 cents; 12 for \$2.00.**

### Brilliant Salvias

The Most Attractive of All Bedding Plants.

These are unsurpassed for brilliancy of color. A bed or border of Salvia Splendens will attract more attention than any other bedding plant.

**AMERICA (A Splendid New Dwarf Salvia)**—The grandest addition to our list of bedding plants. It forms a compact bush, completely covered with rich scarlet flowers. **15 cents each, 3 for 41 cents, 12 for \$1.45.**

**SALVIA SCARLET SPLENDENS**—Another grand addition to our list of bedding plants. It forms a compact bush, completely covered with rich scarlet flowers. **15 cents each, 3 for 41 cents, 12 for \$1.45.**

**SALVIA SPLENDENS ALBA**—Identical with Splendens, only white flower. **20 cents each, 3 for 55 cents, 12 for \$2.00.**

**SALVIA ST. LOUIS**—Flower spikes are longer, brilliant red, and more double, resembling immense Hyacinth flowers. **15 cents each, 3 for 41 cents, 12 for \$1.45.**

**SALVIA-ZURICH**—Dwarf-Red, a splendid bloomer. **15 cents each, 3 for 41 cents, 12 for \$1.45.**

### Mammoth Flowering Verbenas

FOR BEDDING.

The Verbena is one of the prettiest and most popular of all flowering plants suitable for forming beds on the lawn. Commences to flower and spread from the first day the plant is set until late in autumn, every day becoming better and handsomer. Colors range through all the different shade of scarlet purple, crimson-pink, white, etc. **15 cents each, 3 for 41 cents, 12 for \$1.45.**

### Sansevieria Zeylanica, Zebra Plant

A beautiful plant, specially adapted for the decoration of drawing rooms and halls, as it stands dust and drought with impunity and requires scarcely any water. The leaves are beautifully striped crosswise, with broad white variegations and a green ground. It is a rare and beautiful plant, which should be abundantly grown for positions out of the reach of sunshine, where other plants will not thrive. It can be placed in any position in any room and do well. It has singular beauty for decorative purposes which other plants do not possess, and it is useful both in winter and summer. For vases and baskets it is a fine center piece, and grows splendidly out of doors during summer. **Fine plants 25 cents each, 3 for 71 cents, 12 for \$2.65.**

### Saxifraga Sarmentosa

(Also known as Beefsteak Plant and Strawberry Geranium)  
—Of low habit. Leaves nearly round, and striped freely with silvery bands. Blooms white, and borne in spikes. Adapted for hanging baskets and vases. **20 cents each, 3 for 55 cents, 12 for \$2.00.**

### Tritoma Pfitzeri

(TORCH LILY)

(Red Hot Poker)—An improved upstanding type of perfect form; brilliant scarlet, the opened lower petals merely being rimmed with orange. Rush-like foliage supports smooth thick flower stalks a yard long, with a single fiery cone at the top. July-September. Must be carefully protected or else carried dormant in dry sand in the cool cellar during winter. **35 cents each, 3 for \$1.00, 12 for \$3.85.**

### Violets

**20 cents each, 3 for 55 cents, 12 for \$2.00; \$12.00 per hundred by Express, at Your Expense.**

**NEW IMPERIAL OR PARMA VIOLET**—This is, without question, the largest, richest colored and most highly perfumed of all the single flowering Violets. It blooms very freely, literally bending the plant with its lovely blue flowers of the largest size. Its blossoming season is longer than any other Violet.

**PRINCESS OF WALES**—This is the best of the single Violets. True violet-blue; fine for cutting.

**SWANLEY WHITE**—Double white flowers in great profusion.

# TENDER VINES AND CLIMBERS

These Make a Rapid Growth and Bloom Throughout the Summer, Are Very Showy

## Antigonon Leptopus

Or the "Queen's Wreath"

Produces rose-colored flowers in racemes two feet long; beautiful. 20 cents each, 3 for 55 cents, 12 for \$2.00.

## Bougainvillea Sanderiana

The Chinese Paper Plant. Lovely clear lavender flowers. 35 cents each, 3 for \$1.00, 12 for \$3.85.

## The Wonderful Giant Moonflower Ipomea Maxima

A Giant in Growth and Flower and Wonderfully Fragrant. This grand new Moonflower is a decided improvement over the old well-known variety *Ipomea Grandiflora*. The flowers are more than twice the size of the old variety, oftentimes measuring from six to seven and one-half inches across, and are produced in such wonderful profusion that they completely cover the vine with a veil of glistening white. Fine plants, 20 cents each, 3 for 55 cents, 12 for \$2.00.

## Trailing Dusty Miller

(GNAPHALIUM LANATUM)—Snow-white foliage of downy leaves resembling fine plush; splendid trailing plant for baskets and boxes. 20 cents each, 3 for 55 cents, 12 for \$2.00.

## Manettia Bicolor

Climbing Firecracker Plant.

Can be grown in the house or garden equally well. In the house it can be trained about a window, forming a wreath of bloom summer and winter. Flowers are intense scarlet, shading into flame, tipped with bright golden-yellow, and are covered with a thick scarlet-moss. 20 cents each, 3 for 55 cents, 12 for \$2.00.

## Madeira Vine

White flowers, exquisitely fragrant. 15 cents each, 3 for 41 cents, 12 for \$1.45.

## Russelia Elegantissima

Scarlet Fountain Plant

A tender shrubby plant, with smooth, somewhat rushlike branches, nodding or pendulous at the top; flowers bright red. Very floriferous during winter. Is of very easy cultivation; fine for basket and pot planting. 15 cents each, 3 for 41 cents, 12 for \$1.45.

## Senecio Scandens

(Parlor or German Ivy)

A fast growing vine, with bright green, luxuriant foliage; flowers yellow, in clusters; especially suitable for trellis work, conservatories, hanging baskets or in porch boxes, etc., where the wind does not strike it too hard. 15 cents each, 3 for 41 cents, 12 for \$1.45.

## Smilax

A lovely house vine. 10 cents each, 3 for 27 cents, 12 for 85 cents.

## Tradescantia or Wandering Jew

Fine for baskets. Three distinct kinds. 15 cents each, 3 for 41 cents, 12 for \$1.45.

## Vinca Major Variegata

Fine for baskets and vases; green and white foliage. 15 cents each, 3 for 41 cents, 12 for \$1.45.

# TENDER BULBS

## Amaryllis

AMARYLLIS EQUESTRE (The Eagle Lily)—Color deep brick red; extra fine. 24 cents each; 3 for 67 cents; 12 for \$2.50.

## Amaryllis Hybrids

We are lucky to get a lot of English Hybrid Amaryllis. We guarantee these to be the very best of all Amaryllis, in fact, you have never seen anything to match them. Colors run largely to shades of red. Any color you get will be glorious. While they last, fine large bulbs at 75 cents each; 3 for \$2.15.

## Single Tuberos-Rooted Begonias

SINGLE FLOWERING—Made up from the following shades—No doubles to offer. White, yellow, crimson, scarlet and pink. 24 cents each; 3 for 67 cents; 12 for \$2.50.

The Handsome and Wonderful Hardy Bedding Begonia,

## Jewel

EVANSIANA.

This is a tuberos-rooted, herbaceous, hardy perennial Begonia, losing its tops in the fall. When bedded out, the roots remain in the soil and start new growth in the spring, just as do the Peony and Perennial Phlox. The plants like a rich, porous soil and partial shade and will bloom throughout the summer. It is really one of the most beautiful of summer blooming Begonias and never fails to grow well and bloom freely when bedded out in a partially shaded, moist situation; produces clusters of flowers and buds of a beautiful pink color by the hundred on a single plant during an ordinary growing season. Think of it, a Hardy Begonia, one that stood twenty degrees below zero last winter, and came up and bloomed all summer. So many persons write us asking for plants suitable for shady places. Well, Begonia Evansiana will fill the bill. Price, 15 cents each; 3 for 41 cents; 12 for \$1.45.

## Caladium

(Fancy Leaved.)—For conservatory or greenhouse; also suitable for outdoors when weather has become warm, in partial shade where protected from strong winds. 24 cents each; 3 for 67 cents; 12 for \$2.50.

## Calla Lilies

CALLA ETHIOPICA—The old fashioned Calla, noted for its giant flowers. Large blooming bulbs, 33 cents each; 3 for 95 cents; 12 for \$3.60.

THE GODFREY CALLA LILY, "Devoniensis"—Undoubtedly the finest thing ever sent out in the Calla line, and quite indispensable. Blooms all winter. Compared with the ordinary Calla, it gives three blooms to one; it is snow-white and perfect in form. Blooms on very small plants, though it attains to a very large size with very large flowers. The new Godfrey Calla Devoniensis is a wonder. Blooming bulbs, 24 cents each; 3 for 67 cents; 12 for \$2.50.

GOLDEN YELLOW CALLA (*Richardia Elliottiana*)—Entirely distinct and unlike all other forms of yellow Calla; it has the same habit of growth as the ordinary white variety, with flowers of same size and shape, but of a rich, clear, lustrous golden-yellow color; the foliage is dark-green with a number of translucent creamy-white spots, which add much to its beauty. It is but a few years ago that this sold at a very high price. We are now able to offer strong, blooming bulbs at 50 cents each.

## Cyclamen Persicum

(Or Persian Violet)—This is a decided improvement over the old variety, being of a more robust habit and stronger grower. Produces flowers on short, stout stems and of immense size, often measuring, on well-grown bulbs, two inches in diameter. The foliage is also beautiful and it is a charming winter bloomer. 25 cents each; 3 for 71 cents; 12 for \$2.65.

## TENDER BULBS—Continued

## OUR GRAND GARDEN DAHLIAS

No garden is complete without a show of these brilliant and stately autumn flowers, and nothing gives return for so little money and care. We offer dry bulbs and tubers, but if stock of these become exhausted, will send started plants. We grow and sell fifteen acres of Dahlias each year.

Except where Noted 24 Cents Each; 3 for 67 Cents; 12 for \$2.50.

## DECORATIVE DAHLIAS

These come next to the Cactus as a cut flower. Are also very showy in the garden, being unusually free bloomers. Are more formal in make-up than the Cactus Dahlias, but not so formal as the show varieties—a happy medium between the two.

**AIDA**—Decorative. The color is a rich dark maroon with a beautiful luster. It has good stems and is free blooming. One of the best dark colored decoratives. **75 cents each.**

**CUBAN GIANT**—Flowers of great size, measuring six inches across. Color dark, glowing crimson, shaded maroon. Magnificent.

**DARLENE**—This variety possesses qualities that we have not found in any other Dahlia and we have grown several hundred varieties. It will produce perfectly formed flowers through the hot, dry season. It will begin blooming earlier than any other variety that we have known of and continues to give good flowers until cut down by frost. "Darlene" is a good keeper when cut and a most desirable color, making it one of the most useful to grow for florists' work and a most delightful plant for the home garden. You can depend upon getting abundance of flowers off of this variety. Habit of growth is desirable, good stem and the keeping quality of the flower is equal to Delice. In color it is an exquisite shade of live shell pink with a dainty blending of white at center. Its delicate coloring makes it a useful flower. Medium to large size. **50 cents each.**

**FRANK L. BASSETT**—Color bright royal purple, shading to lavender-blue, an extremely early and profuse bloomer.

**JACK ROSE**—Magnificent flower with perfect form. Color rich crimson-red with maroon shadings. Named for its counterpart among roses, the famous "General Jack."

**JEANNE CHARMET**—A most pleasing cut-flower type, of formal construction and refreshing color arrangement; violet rose overspreading lighter shades. **34 cents each; 3 for 97 cents; 12 for \$3.70.**

**LAVENDER QUEEN**—New, large, fine shaped dahlia of deep lavender. The nearest to blue of any dahlia we ever have seen. Tall and imposing. Very free blooming. **60 cents each.**

**MADAME A. LUMIERE**—Ground color white, suffused towards the ends of the petals with red, the tips pointed with bright violet-red. **35 cents each; 3 for \$1.00; 12 for \$3.85.**

**MATCHLESS**—Deep crimson, of large size; an early and late bloomer. This we consider of the best ten Dahlias. Very showy in the garden.

**MINA BURGLE (New.)**—Best scarlet-red decorative Dahlia ever introduced. This wonderful Dahlia is a California introduction and is the best of its color. The form is perfect decorative type, petals being broad and flat; has a perfectly full center and is a Dahlia that can be grown to an immense size with ordinary treatment. It was very prominent at the Panama-Pacific International Exposition where it was grown in masses around the Horticultural building. It shows finely under artificial light and for cutting purposes is unsurpassed. We were fortunate in securing a stock of this variety, and can highly recommend it to our customers. **40 cents each; 3 for \$1.15; 12 for \$4.45.**

**MRS. J. GARDNER CASSATT**—A new rose-pink Dahlia that has attracted great attention. The flowers are of immense size. Said by many to be the finest of all deep pink Dahlias. **60 cents each.**

**OBAN**—Old rose and yellow suffusion.

**ORA DOW**—A beautiful velvety maroon, effectively tipped white. Very strong, tall growing plants.

**OREGON BEAUTY**—Intense Oriental red. Large flowers on long stems and plenty of them. A very desirable variety for any garden. Has been rightly characterized as a brilliant, gorgeous flower. Makes any garden look conspicuous. **50 cents each.**

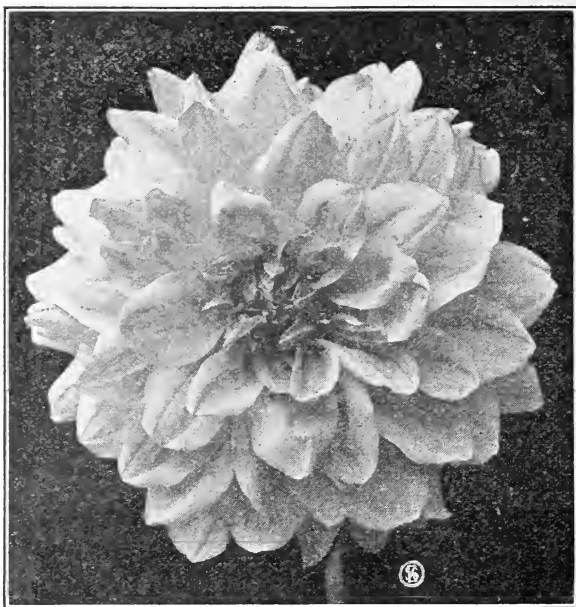

**PATRICK O'MARA (Decorative.)**—This new variety comes into general distribution tagged by the blue ribbons of many an exhibition, and holding the American Dahlia Society's gold medal. The numerous flowers are of generous size, perfect in form, well supported on long stiff stems. Rich chrome yellow with salmon red suffusion. **Plants, \$1.00 each.**

**QUEEN MARY**—This is a stronger grower than Delice. A large flower with full, rounded center. The color is a soft shade of pink. **50 cents each, 3 for \$1.40.**

**SOUV. DE GUSTAVE DOAZAN**—Mammoth flowers with long, even petals 1 to 1½ inches wide; center rounded-up and much darker than balance; brilliant orange-red. A free-bloomer and very showy.

**SYLVIA (or Dolly)**—Flowers four to six inches in diameter; of fine form and full to the center, which is white, shaded to soft pink on the outer petals. In freedom of bloom next to the Countess of Lonsdale. A magnificent Dahlia.

**THE PRIDE OF CALIFORNIA**—Called the American Beauty Dahlia. This Gold and Silver Medal Dahlia is crimson red, with dark full center. Huge flowers on long straight stems. Excellent for exhibition, and a cut-flower with fine keeping qualities. This Dahlia not only is an excellent exhibition and cut-flower with fine keeping qualities, but greatly beautifies the garden with its bright attractive blossoms. **75 cents each, 3 for \$2.15.**

**WILLIAM AGNEW**—Intense glistening crimson-scarlet, of large size, and gracefully recurring form. Most popular standard red.

**YELLOW COLOSSE**—Very large, pure yellow. One of the best of its color. **35 cents each, 3 for \$1.00; 12 for \$3.85.**

**TENDER BULBS—Continued**

**SHOW and FANCY DAHLIAS**

These are the old-fashioned Dahlias of our mothers' gardens. Perfect in shape and outline.

**Except where noted 24 cents each, 3 for 67 cents, 12 for \$2.50.**

**A. D. LIVONI**—Beautiful soft pink. Well formed flowers with long stems. Perfectly round, ball-shaped flowers, each petal being very tightly quilled and arranged in exact regularity. Free flowering. **35 cents each, 3 for \$1.00, 12 for \$3.85.**

**ARABELLA**—Primrose-yellow, tipped and shaded old rose and lavender; very fine.

**CALEB POWERS (Show.)**—One of the good show Dahlias; petals opening back to stem, making a perfect ball. Color a very delicate lilac rose; shading lighter at center. **35 cents each, 3 for \$1.00 12 for \$3.85.**

**GRAND DUKE ALEXIS**—This is one of the most delicately beautiful of all Dahlias. Very large perfect form with long thick quilled petals overlapping at the ends. White, slightly tinged and suffused delicate lavender. Ethereally beautiful. **32 cents each, 3 for 92 cents, 12 for \$3.50.**

**LUCY FAUCETT**—Pale yellow, striped deep pink or light magenta. One of the best of this set. Very large and free flowering. **35 cents each, 3 for \$1.00, 12 for \$3.85.**

**MAUDE ADAMS (Alexander's New Show Introduction.)**—The color is a pure snowy-white, very effectively overlaid clear delicate pink. This wonderful variety is unsurpassed in quality in

every respect, in reality a model of perfection. Undoubtedly this is the finest and most promising Dahlia introduced, and as a florist's Dahlia it is destined to become one of the most popular. We can highly recommend this variety. **50 cents each, 3 for \$1.40.**

**QUAKER LADY**—Mauve with high lights of white. A wonderful soft tone.

**QUEEN VICTORIA**—Pure canary-yellow. One of the freest bloomers. Good for cutting.

**ROBERT BROOMFIELD**—Pure snow-white. Of large size. A very free bloomer. Grand for cut flowers. We recommend this variety.

**SNOWBALL**—Pure white; a good variety **25 cents each.**

**STORM KING**—The most reliable white Show Dahlia to date. Color, a pure white. Flowers produced on good stems, well above the foliage. Free flowering.

**VIVIAN**—A great favorite which received the admiration of everyone who saw its wonderful flowers, the color being white, effectively edged rose-violet. An extremely wonderful blending of color possessed only by the rare novelties. One of our champions and a variety worthy of the highest words of praise. **35 cents each, 3 for \$1.00, 12 for \$3.85.**

**WHITE SWAN**—A beautiful pure white, medium size and a profuse bloomer on long-stiff stems. Fine for cutting and the garden.

**CACTUS DAHLIAS**

So-called from their resemblance to Cactus flowers. They are characterized by long, narrow pointed, tubular and twisted petals of graded lengths, giving the flowers a striking and attractive appearance. Grand for cut flowers.

**Except where noted 24 cents each, 3 for 67 cents, 12 for \$2.50.**

**AURORA**—Very free flowering; reddish-apricot, suffused with flesh-pink, shading lighter at the tips. **50 cents each, 3 for \$1.40, 12 for \$5.50.**

**BIANCA**—A new Cactus Dahlia of large size and splendid form. Coloring is beautiful rose-lilac with white shadings and bloom is held perfectly erect on strong, stiff stems. Free-flowering. One of the most satisfactory garden varieties, and one we can highly recommend. An early and continuous bloomer. **\$1.00 each.**

**CHARLES CLAYTON**—The strongest words of praise are not extravagant when applied to this wonderful new Cactus. It is the ideal in color, form, length of stem and general good habits, beyond which it would seem little could be hoped for. The color is a most intense crimson, so vivid as to dazzle the eye; superb. **35 cents each, 3 for \$1.00, 12 for \$3.85.**

**COUNTESS OF LONSDALE**—For perfection of bloom, erectness of stem, abundance of flower, this variety has never yet been equaled. On several of the plants we have counted over 150 perfect blooms on one plant. Is there any other garden flower that can equal it? Color is a rich salmon-pink, tinted apricot. **35 cents each.**

**FLORA**—The ideal white for cut flowers. Pure color and extremely free blooming. **35 cents each, 3 for \$1.00, 12 for \$3.85.**

**FLORODORA**—Deep dark, rich wine-crimson splendid shaped flowers on long, upright wiry stems. **35 cents each, 3 for \$1.00, 12 for \$3.85.**

**KALIF (New.)**—The best red Cactus to date. O. K. in every way. A wonder. **\$1.25 each.**

**KRIEMHILDE**—A most popular cut flower variety. Color a brilliant pink, shading to white in the center. **35 cents each, 3 for \$1.00, 12 for \$3.85.**

**PRINCE OF YELLOWS**—One of the best canary-yellows for cutting. **35 cents each, 3 for \$1.00, 12 for \$3.85.**

**QUEEN OF HEARTS (New.)**—The best white Cactus ever introduced. Pure white shading to lemon-yellow at base of the petals; very free bloomer. **35 cents each, 3 for \$1.00, 12 for \$3.85.**

**REINE CAYEAUX**—Brilliant Geranium-red; early and free; a great favorite. **35 cents each, 3 for \$1.00, 12 for \$3.85.**

**RUTH FORBES (Hybrid.)**—The massive, clear pink flowers, composed of heavy petals, are often accompanied by stems measuring 2 feet in length; excel any other variety for large vase purposes. **35 cents each, 3 for \$1.00, 12 for \$3.85.**



**SPRINGFIELD**—A new Dahlia of our own introduction. It is identical with Countess of Lonsdale except in two essentials. It has a darker stem and the flowers, instead of being a salmon-pink as in Lonsdale, are a rich amaranthine-red. Its beauty cannot be described. No Dahlia blooms freer, no Dahlia is as pretty as Springfield. It lasts longer cut than any Dahlia we know. **50 cents each, 3 for \$1.40, 12 for \$5.50.**

**POMPON DAHLIAS**

Tiny, compact flower usually of quilled petals. Very floriferous, and do not require disbudding. They can be depended upon. Very attractive.

**GERMANIA**—Brilliant turkish red. **25 cents each, 3 for 71 cents, 12 for \$2.65.**

**GOLDEN QUEEN**—The most perfect yellow Pompon to date. **25 cents each, 3 for 71 cents, 12 for \$2.65.**

**SNOW CLAD**—Small white. Free. **25 cents each, 3 for 71 cents, 12 for \$2.65.**

**SUNBEAM**—Crimson-scarlet; extra fine. **50 cents each.**

## TENDER BULBS—Continued

## PEONY FLOWERED DAHLIAS

A new family of Dahlias originating in Holland. The artistic flowers are very large and are best compared with the semi-double Peonies in form. The gayest of all Dahlias for coloring.

**CHATENAY**—Its beautiful salmon tints form a perfect contrast with the deep green foliage. Strong, sturdy, upright growth and produces its blossoms erect upon good long, stiff stems. The beautiful golden-yellow center completes the artistically arranged gem and lends an additional charm to this new acquisition. **75 cents each, 3 for \$2.15.**

**JOHN WANAMAKER**—This is the most beautiful of all Dahlias, having a formation entirely its own in its charming irregularity. The flowers are alike, and yet not exactly alike, one of its charms. Violet mauve or soft lavender. Awarded first prize as the best pink Dahlia, any class, by the American Dahlia Society at the New York exhibition. The plant is a strong, vigorous, branching grower, and the earliest, most constant and profuse bloomer. **35 cents each, 3 for \$1.00, 12 for \$3.85.**

**QUEEN WILHELMINA** (Hornsveid).—**Giant Holland Peony-flowered Dahlia**—Largest and finest of the pure white sorts; excellent for decorative work and unsurpassed as a cut flower. Blossoms produced upon long, graceful stems, well above the foliage. An immense, fluffy flower of pure glistening white, showing its beautiful golden-yellow center very prominently, which lends an additional charm to this most beautiful flower. **35 cents each, 3 for \$1.00, 12 for \$3.85.**

**SHERLOCK HOLMES** (New.)—A lovely shade of mauve; this is known as the Blue Dahlia. **35 cents each, 3 for \$1.00, 12 for \$3.85.**

## Century Dahlias

This is an entirely new race of Single Dahlias. We consider today that the new Century Dahlias occupy first place where beauty of coloring and artistic effect is desired. Owing to their immense size, long stems, graceful carriage, combined with their purity of color, or the blendings of colors, shades and tints, they entirely outclass all other Dahlias for cut flowers. Keep each variety when cut in a separate vase.

**25 cents each, 3 for 71 cents, 12 for \$2.65.**

**BIG CHIEF**—Rich crimson with maroon shadings on margin.

**FRINGED CENTURY**—Intense rosy-carmine with lighter edges, fringed or cleft petals; blooms all summer; fine for cutting.

**VARIEGATED LISZT**—Dark oriental red, with yellow tips and markings. A superior variety for decorations, especially where a bronzy effect is wanted.

## Cultivation of Dahlias.

Dahlias are easily grown, requiring no special soil, or treatment, to bring them to perfection. They love an open sunny location, but succeed in partial shade. Prepare the soil thoroughly by digging 12 to 18 inches deep, possibly in the fall and then again in the spring, before planting.

If the soil is poor, work in some well-rotted stable manure, or artificial fertilizer, but don't overdo this.

Dig the holes 3 feet apart, and about 6 inches deep; drive a stout stake in each hole, and lay the tuber down flat, with the eye to the stake, and cover with two to three inches of fine soil, leaving the hole to be filled after the plant comes up.

Plant any time between April 1st and June 15th.

When the plants have made their third set of leaves, cut off the top, to make them branch.

The most important thing from now on is hoeing and cultivating the soil, until the buds appear; then give the beds a good mulching of manure, to keep the ground moist; and water the plants thoroughly once or twice a week.

If red spider or thrips appears, spray with a nicotine solution.

To have large blooms, it is absolutely necessary to disbud; that means, to break off all the side shoots on each stem, above the first or second set of leaves, leaving the sprouts near the base of each stem, so as to insure a new crop of blooms. Dahlias will continue to bloom, until the frost kills the tops; the tubers are dug and stored in a dry cellar or basement, cover them with dry sand, soil or sawdust, to keep from shriveling. Divide the tubers in the spring after the eyes show plainly, being careful that each tuber has an eye. Cover them again and keep dry until planted.

## GLADIOLI (SWORD LILY)

**GLADIOLI** are among the most popular of all garden flowers. Each year the size, color, and beauty of these wonderful flowers are being improved upon. They are very easy to grow and will do well in almost any soil under any conditions. If planted in the richest place of your garden and given plenty of sun and moisture they will, however, repay you with extra-large and gorgeous colors.

To obtain a continuation of blooms during the greatest part of the season, it is advisable to plant at intervals of ten days, from the last week in April until the middle of June.

Some varieties will bloom in seventy-five to eighty days from the date of planting, but most sorts require eighty-five to ninety days. Plant the bulbs about 5 or 6 inches deep and from 3 to 4 inches apart.

In October, when the foliage has turned yellow, dig the bulbs, cut the stems off within an inch of the bulbs, and dry them thoroughly. Then remove the old roots and store the bulbs in a cool, dry place where frost cannot reach them.

Their easy culture appeals to all, and the freedom from disease and insect pests is another great asset. They associate so well with all garden flowers, but above all are the decorative possibilities both as a cut flower subject and also in the garden. The collection we here offer is unsurpassed and will be a source of great delight to all who plant them. The flowers last a long time when cut. Do not be stingy in planting Gladioli, but plant by the dozen, or even by the hundred. Varieties marked with an asterisk (\*) are particularly fine for forcing.

The collection we offer embraces the introductions of such noted hybridizers as Betscher, Childs, Diener, Kunderd and others. It includes the best of the new ruffled varieties as well as the best of the new Primulinus group.

Remember our Gladioli are the finest in the market. They are plump bulbs which have never been used for cut flowers purpose. They are strong splendid forcing bulbs sure to please.

	Each	Dozen	Hundred		Each	Dozen	Hundred
<b>ADELINA PATTI</b> —Very large flower. Dark violet.....	\$0.20	\$2.00	.....	<b>ALTAIR (Kunderd) (Prim)</b> —Extra tall, finest salmon saffron. An entirely new shade and very beautiful. Early.....	\$ .28	\$3.00	.....
<b>ADELINE KENT (Ruffled)</b> —Delicate light rose-pink; straw colored throat with ruby dashes; petals are heavily ruffled from edges into the center. Exquisite orchid-like coloring.....	.50	5.00	.....	<b>ALTON (1917.) (Kunderd)</b> —A wonderfully ruffled variety of finest orange color. A magnificent new Gladiolus.....	.40	4.00	.....
<b>ALBANIA (Kemp.)</b> —Pure silver white, with edge of petals daintily ruffled. Faint pink markings on tips of petals. An exceptional variety for every use.....	.45	4.50	.....	<b>*AMERICA</b> —Too much cannot be said of this beautiful dainty pink, tinted lavender.....	.08	.65	\$4.50
<b>ALICE TIPLADY</b> —A grand, large vigorous saffron colored Primulinus. Extra fine. Strong grower. Defects none so far.....	.14	1.30	.....	<b>AMERICAN BEAUTY "DIENERS"</b> —Brilliant American Beauty color, with creamy yellow throat; one spike opening a large number of flowers at one time forms an immense bouquet of beauty; flowers 6 to 7 inches in diameter; spikes 4 to 5 feet high.....	.90	9.00	.....

TENDER BULBS—Continued

GLADIOLI—Continued

	Each	Dozen	Hundred		Each	Dozen	Hundred
<b>AMETHYST</b> —A remarkably strong, open flower of a deep amethyst color, slightly suffused rose. Beautiful for bedding, as it holds its bloom well, with nearly all flowers open at one time.....	\$0.50	\$5.00	.....	<b>CAROLINE FREAR BURKE</b> —Pure white with ruby throat; flowers 7 inches in diameter, spikes 5 to 6 feet high.....	\$0.11	\$1.00	.....
<b>ANNA EBERIUS</b> —A little different in color from anything on the market. Dark velvety Niel rose throat deeper shade.....	.23	2.40	.....	<b>CATHERINA</b> —Wonderful grayish light blue, lower petals a deeper blue with brownish-red spot.....	.28	3.00	\$24.00
<b>ANNE THOMPSON</b> —Pale sulphur yellow; flowers 5 inches in diameter, spikes 5 to 6 feet high. A first-class yellow.....	3.00	.....	.....	<b>CHATEAU THIERRY</b> —Dark orange-rose with yellow spots.....	.16	1.55	12.00
<b>ANNIE WIGMAN (Hofman)</b> —Light yellow with pronounced dark crimson blotch; superb.....	.09	.70	\$5.00	<b>*CHICAGO WHITE</b> —Pure white with narrow lines, crimson-carmine on midribs of three lower petals surrounded by a little amber.....	.09	.70	5.00
<b>APOLLO</b> —Color a deep Begonia-rose, almost scarlet, with delicate white markings in throat.....	.16	1.55	.....	<b>CLARICE</b> —Rich rosy purple flaked and suffused with deeper tint. Large, well-opened flowers on strong spike.....	.07	.50	.....
<b>ARIZONA ROSE (Kunderd)</b> —A very large flower of finest rose-pink color. Almost a self color. Very fine.....	.15	1.50	.....	<b>CLEAR EYE</b> —New, tall, early, robust. Strong grower. Long spikes. Broad dark green foliage; rich deep scarlet with a white center; broad flower of fine form. Certified Haarlem and London.....	.25	2.60	21.00
<b>ATTRACTION</b> —One of the most pleasing of the throated varieties. Deep rose with white throat.....	.10	.....	.....	<b>COLUMBIA</b> —Light orange-scarlet freely blotched and penciled with bluish-purple. Throat freely mottled.....	.10	.....	.....
<b>*AUGUSTA</b> —Opens delicate pink, changing to pure white. If cut just as the first bud begins to open and kept inside it opens pure white with blue anthers.....	.07	.50	.....	<b>CONSPICUOUS (Blue Bird)</b> —Light blue, striped with a yellow blotch bordered with darker blue, resembles a butterfly.....	.14	1.30	10.00
<b>AUTUMN QUEEN</b> —Color cream yellow, upper petals suffused with peach blossom pink; lower petal striped carmine-red. When planted late opens full and wide in late autumn.....	.06	.60	4.00	<b>COSTA RICA</b> —Clear delicate lilac with old rose center; large extra fine spike; flowers 6 to 7 inches in diameter, spikes 5 to 6 feet high.....	.20	2.00	.....
<b>BARON JOSEF HULOT</b> —One of the finest deep violet-purple, very dark on petal tips; light on upper petals in throat, lower petal a rich pansy-violet with fleck of primrose-yellow on midvein, anthers lilac.....	.14	1.30	.....	<b>CRACKER JACK</b> —Dark red, of a rich velvety texture; blotch of maroon on a yellow ground.....	.09	.75	.....
<b>BEACONFLAME (Kunderd)</b> —The best cutflower and forcing Red Gladiolus. "Makes good" everywhere. Good-sized blooms in spite of long drought in the West, excessive rains in the East, but no stem-rot or decay. Holds its color; stands up well under hottest sun. Beaconflame is a cross between K. Glory and War, inheriting the strong characteristics of both parents—and then some. Blooms—Large (4 to 5 inches); slightly ruffled. Color—Scarlet Vermilion, slightly lighter in upper throat balanced by unobtrusive crimson lake blotches on lower petals—a harmonious self-colored effect. Spikes—Medium tall; 18 to 20 blooms. Mid-season. Growth—Very vigorous; long, dark leaves.....	.32	3.50	.....	<b>*CRIMSON GLOW</b> —Glorious, brilliant, satiny "Crimson Glow" a color that is fetching and pleasing to all.....	.22	2.25	18.00
<b>BERNICE</b> —Light yellow, buff and pink marks.....	.10	1.00	.....	<b>CRYSTAL WHITE (Kunderd)</b> —Tall spike, large bloom, many open at a time and is all its name implies. Very beautiful.....	.11	.90	.....
<b>*BERTREX, the Beautiful</b> —Lustrous white with pencil stripes of lilac in throat.....	.13	1.20	9.00	<b>*DAISY RAND</b> —Ivory-white, heavily splashed with pink, giving appearance of solid pink flower.....	.20	2.00	.....
<b>BEST VIOLET</b> —Tall straight stem and spike. Rich violet color with minute golden lines through lower petals.....	.10	1.00	.....	<b>DAVID STARR JORDAN</b> —Immense flame colored, with lighter specked throat; flowers very open, like immense Amaryllis with the wiry upright stems; flowers 6 to 7 inches in diameter, spikes 4 to 5 feet high.....	.11	1.00	.....
<b>BLACK HAWK</b> —Cardinal-red, nearly black center. One of Kunderd's best seedlings.....	.09	.75	.....	<b>*DAWN (Groff)</b> —Pale salmon-carmine with light and dark shadings. Blotch of velvety poppy-red in throat. A large flower of Orchid type.....	.18	1.75	.....
<b>BLUE JAY</b> —Beautiful, pale Ageratum-blue, overlaid darker with white blotch and having a red stripe on tongue of lower petals.....	.18	1.80	.....	<b>*DAWN (Tracy)</b> —The most beautiful coral-pink Gladiolus ever offered.....	.10	.85	.....
<b>BLUE VISTA</b> —Clear glistening white with distinct Iris blue markings in throat.....	.11	1.00	.....	<b>DELICE</b> —A choice early, variety. Clear dainty pink, self-colored.....	.11	1.00	.....
<b>BRENCHLEYENSIS</b> —The mother of all Gladioli. Roseate-orange, outer edge of petal penciled purplish-brown; throat touched with canary-yellow and lines of old carmine-red; anthers lilac.....	.08	.60	.....	<b>DIENER'S WHITE</b> —Milk white with just a faint tinge of pink in throat; flowers 6 inches in diameter, spikes 5 to 6 feet high.....	.28	3.00	.....
<b>BUTTERCUP (Kemp) (Prim)</b> —Deep nankin yellow, narrow crimson stripe on lower petals. Early.....	.09	.70	.....	<b>DISTINCTION</b> —Claret dark throat streaked with yellow.....	.11	1.00	.....
<b>BUTTERFLY (Ruffled) (Primulinus)</b> —A delicate salmon-pink, nicely ruffled.....	.14	1.30	.....	<b>*DOMINION (Synonym Red Emperor)</b> —A pure deep scarlet or blood-red; immense flower of great substance, well placed upon a tall spike.....	.19	1.90	15.00
<b>BYRON L. SMITH (1917)</b> —One of the very best. Most refined lavender pink on white ground. Exceedingly fine as a cut flower. Color equal to a very choice Cattleya orchid.....	.28	3.00	.....	<b>DOROTHY McKIBBEN (Ruffled)</b> —The new ruffled pink, a pure apple-blossom tint extraordinarily early. Elegantly ruffled.....	.13	1.25	.....
<b>CANARY BIRD</b> —Fine canary-yellow Early; one of the best.....	.16	1.50	.....	<b>DR. FREDERICK J. V. SKIFF</b> —Clear flesh-pink light ruby center; sometimes slightly striped with rose pink; strong, vigorous growth; abundant foliage; one bulb will very often bring up to 130 perfect flowers 6 inches in diameter, spikes 5 to 6 feet high.....	.24	2.50	.....
<b>CAPTAIN ASHER CARTER BAKER</b> —Rich, velvety red with darker center; flowers 5 inches in diameter, spikes 4 to 5 feet high.....	.05	.50	.....	<b>DR. LINCOLN COTHRAN</b> —Salmon-pink blue striped yellow throat; fine form and bloom; flowers 5 inches in diameter, spikes 4 to 5 feet high.....	.24	2.50	.....

## TENDER BULBS—Continued

## GLADIOLI—Continued

	Each	Dozen	Hundred		Each	Dozen	Hundred
<b>EARLY SNOWFLAKE (Kemp.) (1921.)</b> —White delicately tinted and flaked rose with tinge of yellow in throat, blended with delicate rose feathering.....	\$.18	\$1.80	.....	<b>*GLORY OF HOLLAND</b> —A new white with slight tinting of blush-pink and anthers of delicate lavender.....	\$.11	\$1.00	.....
<b>*ELECTRA</b> —Very large brilliant scarlet of a bright and pleasing brick-red with small light blotch.....	.11	1.00	.....	<b>GLORY OF KENNERLAND</b> —The greatest attraction at the Michigan State Fair. Beautiful rose with yellow blotch, large flowers broadly expanded. An extremely showy variety.....	.14	1.30	\$10.00
<b>E. J. SHAYLOR (1918.)</b> —Tall, very strong plant and large blooms. A beautiful, pure deep rose-pink. Was awarded Certificate of Merit by Royal Hort. Society of England, August 10, 1920. Winner of many awards. Very choice.....	.20	2.00	.....	<b>GLORY OF NOORDWYK</b> —A new yellow, beautiful soft canary shade.....	.20	2.00	.....
<b>ELIZABETH GERBERDING (Ruffled)</b> —Shell-pink, with speckled center of ruby and yellow; heavily ruffled; spikes large and full.....	.11	1.00	.....	<b>GOLD DROP (Primulinus.)</b> —An extra large pure deep yellow with beautiful red line on petals.....	.18	1.80	.....
<b>ELIZABETH TABOR</b> —Here we are at last with an early Pendleton that has them all beat for earliness; bloomed in 55 days for me. Color and form almost identical to Pendleton; bright rose-pink on white ground, showing velvety red blotch on lower petal.....	1.50	15.00	.....	<b>GOLDEN BUTTERFLY (Kunderd)</b> —In a class by itself. Light, airy, artistic spread of golden petals just touched with orange to resemble giant yellow butterflies perched along the graceful stalk. The name was well chosen. Mid-season.....	.14	1.30	.....
<b>ELKHART</b> —Violet purple, deeper throat blotch. An extraordinary rich color. Unusually choice and fine.....	.50	5.00	.....	<b>GOLDEN GLORY</b> —A large richly colored yellow with beautiful throat. A fine ruffled yellow.....	.32	3.50	.....
<b>ELORA (Burbank)</b> —Color creamy white with rich cream spots in throat on three lower petals, these spots overlaid with dainty featherings of American Beauty pink. The back of the petals show a tint of very delicate pink. Blooms measure 4½ to 5 inches diameter. This is a very remarkable variety, blooms very early on good stiff stems 4 to 4½ feet tall. "Elora" is certainly queen of all the early varieties.....	.28	3.00	.....	<b>GOLDEN KING</b> —A brilliant golden-yellow with intense crimson blotch on throat giving a magnificent effect. Flowers well opened and well set on a very graceful spike. One of the best of the yellow throated varieties.....	.11	1.00	.....
<b>ELSE ROSE</b> —Cattleya pink, a blending of rose-pink, shading out to white, with creamy-yellow throat; orchid flowering; extra fine; flowers 5 inches in diameter, spikes 3 to 4 feet high.....	.75	7.50	.....	<b>GOLDEN MEASURE</b> —The great yellow Gladiolus. A true pure golden-yellow absolutely free from any blotch or marking.....	.32	3.50	.....
<b>EMILE ASHE (Ruffled.)</b> —Creamy snow-white, small cerise blotches in lower petals heavily ruffled.....	.25	.....	.....	<b>GOLDEN PRINCESS</b> —This is a seedling of Golden King, pollenized by Primulinus species, deep clear golden yellow.....	.09	.80	.....
<b>EMPRESS OF INDIA</b> —The darkest of all. Very dark rich mahogany red.....	.11	1.00	.....	<b>GOLDEN WEST</b> —Color clear orange-scarlet, lower petals blazed with golden-yellow faintly suffused with violet shadings. Don't miss it.....	.11	1.00	.....
<b>*EUROPA</b> —White as the driven snow. Perfect form, with many pure white blooms open at once.....	.28	3.00	\$24.00	<b>GOLIATH</b> —Improvement of "Empress of India." Extra fine. Purplish maroon. Large flower.....	.18	1.80	.....
<b>*EVELYN KIRTLAND</b> —The flowers are a beautiful shade of rosy-pink, darker at the edges, fading to shell-pink at the center, with brilliant scarlet blotches on lower petals. Entire flower showing a glistening, sparkling lustre.....	.11	.90	.....	<b>GOV. HANLY (Kunderd)</b> —A first class cut flower and bedding variety. Early, showy, tall, rich cardinal-red with deeper throat color.....	.16	1.50	.....
<b>FAIRFAX</b> —Solid magenta; lip of throat light yellow with a deep magenta blotch; flowers 6 inches in diameter, spikes 5 to 6 feet high.....	.09	.75	.....	<b>GRANDEUR (1916.)</b> —Very massive deep vermilion pink. Large, graceful and exceptionally distinct and beautiful.....	.16	1.50	.....
<b>FLORA</b> —Beautiful, deep golden-yellow, large pure flowers.....	.16	1.55	12.00	<b>GRETCHEN ZANG</b> —A most beautiful soft melting shade of pink, blending into deep salmon on the lower petals. Approaches the brilliant coloring of the Beaute Potevine Geranium.....	.09	.80	.....
<b>FRANK J. SYMMES (Ruffled)</b> —Salmon-rose pink with red center, ruffled edges.....	.28	3.00	.....	<b>*HALLEY</b> —A delicate salmon-pink.....	.09	.75	5.50
<b>FRED WIGMAN</b> —Bright red with a strong yellow throat.....	.10	.80	.....	<b>HAWAII</b> —Rose-pink, light pink center big brown spot in center of lower petal; clean grower, elegant spike, flowers of large size.....	.40	4.00	.....
<b>GENEVIEVE BOTHIN</b> —Deep pink, thickly overlaid with steel blue, pink and rubied center; very odd; flowers of large size.....	1.00	10.00	.....	<b>HARVARD</b> —A perfect "Harvard" crimson in color. It is becoming very popular as a cut flower, and is especially effective for table decorations when used with green foliage, because of its long, graceful spike of large open flowers; many flowers open at one time.....	.11	1.00	7.50
<b>GIANT FAWN</b> —Very large, deep fawn yellow, faintly blush-pink bordered. Beautiful red line in throat. An extra large yellow.....	.32	3.50	.....	<b>HELEN TODD</b> —Light rose-pink with deep colored seam around entire edge of flower; deep scarlet center; flowers 5 to 6 inches in diameter, spikes 4 to 5 feet high.....	.11	1.00	.....
<b>GIANT WHITE</b> —An extra large white of great size and substance. Pure white with elegant slight markings on lower petals.....	.16	1.50	.....	<b>*HERADA</b> —The blooms are pure mauve, glistening and clear.....	.11	1.00	.....
<b>GLADYS PLATH</b> —Orchid flowering; lilac and red velvet blotches; flowers 6 inches in diameter; beautiful variety.....	.75	7.50	.....	<b>*IDA VAN (Kunderd)</b> —Orange-red of brilliant tint. Flowers large and wide open. Six to eight out at one time. Spike straight and strong, showy, attractive and beautiful.....	.08	.60	.....
<b>GLARE (Harrington)</b> —The most unique color among Glads. We do not know its counterpart in any flower. It is a red of indescribable hue—"Intense." "Brilliant." "Dazzling" do not fill the bill. It is all these and something more. The eye is irresistibly attracted to it. The color leaves an impression upon the sight sense that persists after the eye has been turned from the flower much as the glare of the sun affects the retina. Glare will be an acquisition of outstanding merit in any collection.....	.75	7.50	.....	<b>IMMENSITY (Kunderd.)</b> —Tall, strong plant. Bright salmon color. Very large flowers and many open at a time. Very choice.....	.50	5.00	.....
				<b>INA COLLINS</b> —Delicate rose-pink shading to very light edge overlaid with deep lilac; lip has circle of primrose, edged with light ruby; orchid flowering; flowers 5 inches in diameter, spikes 4 to 5 feet high.....	.50	5.00	.....
				<b>*INDEPENDENCE</b> —A brilliant Begonia-pink with richly marked throat.....	.08	.60	4.00
				<b>INTENSITY</b> —One of the very fine ones. Large bright scarlet, lower petals spotted with white.....	.09	.75	.....



TENDER BULBS—Continued

GLADIOLI—Continued

	Each	Dozen	Hundred		Each	Dozen	Hundred
<b>ISAAC BUCHANAN</b> —A fine yellow. All flowers open at one time and of dwarf habit, making it fine for bedding. Most attractive in combination with Augusta and Baron Josef Hulot.....	\$.11	\$1.00		<b>MADAME MONNET SULLY</b> — Cream white with red center.....	\$0.50	\$5.00	
<b>JACK LONDON</b> —Light salmon with brilliant orange flame stripes, golden yellow throat with ruby striped center. Fine for cut flower purposes.....	.20	2.00		<b>MAGIC (Kunderd)</b> —Tall, large, rich purple throat blotches. Finest lavender-blue. Fine.....	.20	2.00	
<b>JEAN DIEULAFOY</b> —A lovely cream color, with carmine blotch. Excellent for bouquets. Similar to Rouge Torch.....	.11	1.00		<b>MAINE</b> —Its color is pure white; not the faintest spot or blemish can be traced on petals, throat, or the inside of flower.....	.20	2.00	
<b>JESSIE</b> —A velvety dark red, early.....	.09	.75		<b>*MAJESTIC</b> —Here is an orange shade that is new. It is not the orange of Alice Tip-lady. This is wonderful, but a shade that has a tinge of salmon in it.....	.16	1.50	
<b>JEWELL</b> —Wonderful color of clear salmon-pink, with golden throat, without markings of any kind. Tall, erect, early flowering. Fine forcer. A jewel indeed.....	.23	2.40		<b>MARIN</b> —Pale greenish-yellow; flowers 5 inches in diameter, spikes 4 to 5 feet high. Fine cut flower variety.....	.20	2.00	
<b>JOE COLEMAN (Kunderd)</b> (1915).—Very large and vigorous. Rich red. Fine	.16	1.50		<b>MARSHAL FOCH (Kunderd)</b> —One of the sensations at the American Gladiolus Society's show in August and wherever shown at the big exhibitions. Many giant flowers open at a time on very strong stem and plant. Color of finest salmon-pink. Almost a self color.....	.45	4.50	
<b>JOHN MERLE COULTER</b> —Rich scarlet, dark maroon (almost black) throat slightly overlaid with ruby flowers 5 to 6 inches in diameter; spikes 3 to 4 feet high	.11	1.00		<b>*MARY FENNEL (Kunderd)</b> —One of the patricians of the garden. Beautiful light lavender flowers on a tall, slender spike, lower petals primrose-yellow with penciling of lavender, perfectly exquisite and distinct. Especially recommended.....	.15	1.55	\$12.00
<b>JONATHAN WEBB</b> —Light scarlet, finely painted white, and maroon mottled center, very showy variety; makes elegant lily-like spike with wide-open flowers; flowers 5 to 6 inches in diameter, spikes 4 to 5 feet high.....	.24	2.50		<b>MARY PICKFORD (Kunderd)</b> —Color a delicate creamy-white, throat soft yellow	.16	1.50	
<b>JUMBO</b> —Large light pink.....	.11	1.00		<b>MARY ROBERTS RHINEHART</b> —Cream yellow with canary-yellow center; flowers 4 inches in diameter, spikes 4 to 5 feet high.....	.20	2.00	
<b>KENTFIELD</b> —Pale yellow with flesh tinge; canary-yellow throat; flowers 5 inches in diameter, spikes 4 to 5 feet high.....	.35			<b>MASTER WEITSE</b> —Rich deep dark velvety purple.....	.08	.75	
<b>KLONDYKE</b> —Pure soft yellow with dark red blotch.....	.09	.70	\$5.00	<b>*MAY</b> —White, heavily striped and splashed pink.....	.10	.80	
<b>KUNDERDII (Kunderd) or RUFFLED GLORY</b> (1907)—Beautiful creamy apricot with light tint of pink, and fine markings of red on lower petals. Can be grown over five feet tall with high culture. We give this first place as it is the first scientifically produced Ruffled Gladiolus ever sent out. It has received many certificates and awards; known all over the world and is the parent of many new varieties.....	.11	.90		<b>MEADOWVALE</b> —White with lilac throat. A very pretty white flowering Gladiolus	.05	.50	
<b>LADY HOWARD DE WALDEN</b> — Clear bright yellow with carmine blotch tipped greenish lemon in throat. Much resembling large yellow pansies. A very dainty sort.....	.20	2.00		<b>MINNESOTA</b> —Creamy white red blotch, early.....	.06	.60	
<b>LAPIGERA</b> —A beautiful rose-pink with trumpet-shaped flowers.....	.11	1.00		<b>MISS CHRISTINA TREUER (New.)</b> —It gives a soft rose colored flower without stripes or blotches.....	.18	1.75	
<b>LA UNIQUE</b> —Dark maroon or chocolate extra strong grower.....	1.00	10.00		<b>MISS LUCILE</b> —A light pink, nearly white with yellow throat.....	.05		
<b>LE MARECHAL FOCH</b> —A new Holland variety; seedling of America; very delicate pink with enormous wide open flowers; very early; a good grower and heavy propagator.....	.10	.80		<b>*MISS MAUD FAY</b> —Clean Cattleya-pink, a light stripe running through the middle of each petal.....	.40	4.00	
<b>LILLIAN HARRIS COFFIN</b> —Light rose-pink; salmon-striped; yellow lip; nice long spikes; fine for cut flowers; flowers 5 to 6 inches in diameter, spikes 4 to 5 feet high	1.00	10.00		<b>MONA LISA (Kunderd)</b> —Strong plant. Many flowers open at a time. Of palest soft rose-pink, or blush-white. A magnificent almost pure self color. Gorgeous	.25		
<b>*LIEBESFEUER (Love's Fire)</b> —Fiery scarlet with orange shadings; lower segments striped violet-brown; finest of all reds.....	.20	2.25	18.00	<b>MR. H. A. HYDE</b> —Snow-white with faint pink underlaid; flowers 6 inches in diameter well built spikes 4 to 5 feet in height. Exceptionally fine for cut flowers.....	.50		
<b>LILLIAN WEBB</b> —Strawberry-pink with light maroon velvety center; sometimes slightly striped with chocolate; stems slender, giving appearance of a lily; flowers 5 inches in diameter, spikes 5 feet high	.07	.50		<b>MRS. COTHRAN</b> —Crushed strawberry and ashes of roses; very odd color, fine long spikes, flowers 6 inches in diameter, spikes 4 to 5 feet high.....	.24	2.50	
<b>*LILY LEHMAN</b> —A pure glistening white with just the faintest tinting of pink on tips of the petals.....	.14	1.30	10.00	<b>MRS. DR. NORTON (Kunderd)</b> —Color, white, the edges suffused with soft La France pink. The three lower petals have a blotch of sulphur-yellow, stained at the base with fine specks of Tyrian-pink.....	.15	1.35	10.50
<b>LILY WHITE (Kunderd)</b> —A reliable first-class early all-white variety.....	.11	1.00	7.50	<b>MR. MARK</b> —This variety is a charming blue color that does not wilt in the brightest sunlight.....	.20	2.25	18.00
<b>*L'IMMACULEE</b> —Undoubtedly the best commercial white Glad. in existence.....	.17	1.65	13.00	<b>MRS. FRANCIS KING</b> —A most beautiful "Besnard shade" of flame-pink.....	.09	.75	5.50
<b>LOUISE</b> —Clear pure lavender of a bluish tinge; has no magenta or purple in it, and this makes it the finest lavender yet produced, nearly the same shade as Iris Palida, which is enough said.....	.18	1.80		<b>*MRS. FRANK PENDLETON (Kunderd)</b> —The petals show beautiful bright rose-pink on a pure white ground, contrasting in a most striking way with the deep rich blood-red blotch on the lower petals.....	.09	.75	
<b>LOVELINESS</b> —The color is of pale creamy tone, soft and delicate, with a roseate tinge in the center.....	.20	1.90	15.00	<b>MRS. H. E. BOTHIN</b> —Fresh salmon pink flame scarlet center, heavily ruffled. Strong 4 to 5 foot spikes; a first class show and cut variety. One of the loveliest color combinations in Gladioli. It has created a sensation wherever exhibited. One of the greatest and most perfect creations ever produced. A heavy propagator. We recommend everyone to this variety.....	.20	2.00	
<b>MABEL HUBBARD</b> —Pure white, lip of throat light canary covered with violet spot; very fine spikes; flowers 4 inches in diameter, spikes 3 to 4 feet high.....	.40	4.00		<b>MRS. HENRY WARD BEECHER</b> —Deep rosy-crimson, with white throat. Large flowers.....	.10	.80	

## TENDER BULBS—Continued

## GLADIOLI—Continued

	Each	Dozen	Hundred		Each	Dozen	Hundred
<b>MRS. J. K. ARMSBY</b> —Coral pink, slightly blended creamy yellow throat sprinkled with ruby; flowers 6 to 7 inches in diameter stems 5 to 6 feet high; there are a great amount of flowers open at once, some of very lasting quality. This is one of Diener's finest productions.....	\$1.50	\$15.00	.....	<b>NORMA DEE CHILDS</b> —Extra large flower and spike. Color delicate white, softly penciled with rose and large sulphur throat.....	\$0.16	\$1.50	.....
* <b>MRS. JAMES LANCASHIRE</b> —A deep cream fading to a rose tinted flesh color with contrasting stripe of carmine on lower petals.....	.20	2.00	.....	<b>NORMA KRAUSGRILL</b> — Light rose-pink, slightly deeper striped; throat canary-yellow and dark rose sprinkled center flowers 6 inches in diameter, stems 4 to 5 feet high; which sometimes kink. Exquisite.....	1.00	.....	.....
<b>MRS. JOHN R. WALSH</b> —Heavy ruffled, flesh-pink flame-colored centers; flowers 5 inches in diameter, stems 5 to 6 feet high; this is a seedling of Mrs. Pendleton, Jr., it is a magnificent variety that should be in every collection.....	.50	5.00	.....	<b>NORWALK</b> —(Bill's Origination.) Named after the charming little city of Norwalk, Ohio, where it first came into bloom. Large open flowers well placed on a strong straight stem. Deep scarlet with large yellow throat. Petals are pointed, slightly waved and a faint tinge of blue on the borders. Extremely vigorous with many large flowers open at a time.....	.50	.....	.....
<b>MRS. LEON DOUGLAS</b> —Flesh salmon-pink orange striped, light yellow and brown spotted in center; the size of the flowers, we believe, is the largest in existence and all are very open and well set on the spikes; the height of the spikes is 6 to 7 feet high and have up to 7 side spikes on each main spike; the bulbs are of immense size; this is one of the most perfect and most beautiful varieties so far produced.....	1.00	10.00	.....	<b>OLD GLORY (Kunderd)</b> (1915)—A fine shade of dark red, elegantly striped all over the large blooms with pure white. Also pure white bordered petals. A grand fancy show sort. No other near like this one.....	.32	3.50	.....
<b>MRS. MARY STEARNS BURKE</b> — Canary-yellow, overlaid with apricot; deep canary center; long spikes with flowers symmetrically placed; stem wiry and upright; flowers 4 to 5 in. in diameter; spikes 4 to 5 feet high. One of the finest yellows known. When known it will be one of the most grown varieties for cut flower purposes.....	.24	2.50	.....	<b>OPALESCENT</b> — (Bill's Origination.) Wonderful spikes of very large pale rose lavender. A pure self color with soft lilac throat lines. A vigorous grower with excellent foliage and strong, straight bloom stalks. Flowers well placed with broad petals of good substance. As sparkling and pure as the water of the Adirondack Mountain stream for which it was named.....	1.00	.....	.....
<b>MRS. RUDOLPH SPRECKLES</b> —Cream-pink with old rose stripes; fine long full spikes; flowers 6 to 7 inches in diameter, spikes 4 to 5 feet high. A-1 show and cut variety.....	.25	2.50	.....	<b>ORANGE GLORY (Kunderd)</b> — Large ruffled, grand orange colored with beautiful lighter throat. Very rich and striking color.....	.13	1.25	.....
<b>MRS. STANLEIGH ARNOLD</b> — Soft purple-pink with deep pink throat; one of the most exquisite colors so far produced in Gladioli; well formed spikes; flowers 6 inches in diameter, spikes 4 to 5 feet high.....	5.00	50.00	.....	<b>ORION</b> —Light rose with dark blotches; a superb variety.....	.11	1.00	.....
<b>MRS. TRUXTON BEALE</b> —Cream rose-pink; striped very large open flowers; lip yellow and brown sprinkled; fine long well built spikes. A beauty.....	.24	2.50	.....	* <b>PANAMA</b> —A perfect Hermosa-pink in color with wide open wax-like flowers; one of the best of the clear pinks.....	.08	.60	.....
<b>MRS. VELTHUYS</b> —Very large, dark brilliant red. Very large flowers. Five to seven open on a spike at one time. Showy. Comes from Holland.....	.15	1.50	.....	<b>PASADENA</b> —Turkish red, flame-orange striped, white lip; flowers 7 to 8 inches in diameter, spike 6 feet high. First-class show variety.....	.80	.....	.....
* <b>MRS. WATT</b> —Glowing American Beauty shade of wine-red; self color.....	.09	.85	\$6.00	* <b>PEACE</b> —Giant white flowers with lilac feathering in throat of two of the petals.....	.11	1.00	\$7.50
<b>MRS. W. E. FRYER (Kunderd)</b> —Lincoln-red almost without markings. Deep in throat, some crimson lines alternating with white.....	.15	1.30	10.00	<b>PEACH ROSE (Kunderd)</b> — An extra choice and distinct deep rose-pink of remarkable color and appearance. A very beautiful variety.....	.50	5.00	.....
* <b>MRS. WILLIAM KENT</b> —Light fawn to light ashes of roses; old rose in throat sometimes lightly striped with rose-pink.....	.15	1.25	.....	* <b>PINK BEAUTY</b> — Pale carmine-lake, three lower petals forming rather large Geranium-rose blotch.....	.09	.75	.....
<b>MRS. WILLARD RICHARDSON</b> —Deep crimson, maroon center, large, flaring flowers; flowers 5 inches in diameter, spikes 4 to 5 feet high. An unexcelled red which does not fade.....	.24	2.50	.....	* <b>PINK PERFECTION</b> — A true apple-blossom pink with immense flowers.....	.22	2.25	18.00
* <b>MURIEL</b> —The most delicate shaded grayish blue.....	.23	2.40	.....	<b>PINK PROGRESSION</b> —A sport of the well known Pink Beauty, blooms at the same time but its color is much lighter; the softest pink.....	.16	1.50	.....
* <b>MYRTLE (Kunderd)</b> —The most beautiful pink yet produced in a Gladiolus. Clearest dainty ruffled rose-pink, softly dissolving into a throat of clear creamy-white.....	.18	1.80	.....	<b>PINK WONDER (Kemp)</b> — The sensational new pink Gladiolus, in color a shade lighter than Panama, base of petals light cream yellow, feathered rose. This wonderful Kemp production is the finest of the pink varieties.....	.33	3.60	.....
<b>MYRTLE McNALLY</b> — Cream with touches of rose-pink on edges; ruby in center; canary-yellow lip; heavily ruffled; very vigorous growth, with abundant foliage; flowers 6 inches in diameter, spikes 4 to 5 feet high.....	.24	2.50	.....	<b>PRES. C. C. MOORE</b> — Salmon-pink, darker throat, steel blue mottled and striped; nice long wiry spikes with flowers well placed; flowers 6 inches in diameter, spikes 6 to 7 feet high.....	.11	1.00	.....
<b>NEGER FURST</b> —Brilliant velvety blood-red flaked with black, inflamed with white and flaked lilac-rose.....	.20	2.00	.....	* <b>PRIDE OF GOSHEN (Kunderd)</b> (Ruffled).—Pale flesh tinted very delicately Rose Egplantine with a golden sheen; throat washed faintly with yellow-buff. Lower petals broad stripe of cochineal-carmine and a few delicate pencilings of the same color.....	.15	1.60	12.50
<b>NEZINSCOTT</b> —Bright red with dark stripes on petals.....	.11	1.00	.....	<b>PRIDE OF HILLEGOM</b> — Very fine scarlet. Large flowers.....	.11	1.00	.....
* <b>NIAGARA</b> —A light Crocus or Primrose-yellow faintly touched with lilac-rose lines; faintly suffused lilac-rose by reflection from outer walls of petals.....	.12	1.20	9.00	* <b>PRINCE OF WALES</b> — Golden-salmon melting to throat of primrose-yellow a color tone that either in sunlight or under electricity is extremely beautiful.....	.11	1.00	.....
				<b>PRINCEPINE</b> —One of the most brilliant scarlet reds; it is a very vigorous grower. Well open large flowers and of a fine velvety substance. The throat is glistening white.....	.10	.80	.....

TENDER BULBS—Continued

GLADIOLI—Continued

	Each	Dozen	Hun- dred		Each	Dozen	Hun- dred
<b>PRIORITY</b> — (Bill's Origination.) Tall, straight and strong. Large open flowers. Color is Venetian pink, shaded darker toward the tips. Faint central lines and feather of deep rose pink. Wonderful large, airy, delicate variety of almost self color. A sure winner.....	\$1.00			<b>ROSE GLORY (Kunderd)</b> (1916) — Very large and beautiful ruffled variety. Purest rose-pink color. Deeper in throat. Extra fine. Winner of hundreds of awards.....	\$0.28	\$3.00	
<b>PROPHETESSE</b> —Pearly white with crimson blotch in throat.....	.11	\$1.00		<b>ROSE WELLS</b> —Large open flowers; clear pale rose with small attractive blotch of lilac-rose touched yellow. Spike similar and nearly as tall as Evelyn Kirtland. A worthy variety in every way.....	.11	1.00	
<b>PRINCES (Known as the Thousand Dollar Gladiolus.)</b> — Large Amaryllis like flowers of a rich dark scarlet with deep shadings in throat and magnificent large white blotches on lower petals.....	.11	1.00		<b>ROSE 1910 (Kunderd)</b> —Extra large flower, pure rose-pink of a very fine shade. Lower petals marked with narrow white line through center. Very fine.....	.11	1.00	
<b>PURPLE GLORY (Kunderd)</b> (Ruffled)—Beautiful rich ruby-red with blotches of reddish-black.....	.60	6.00		<b>ROSS VALLEY</b> —Salmon-pink striped with ashes of roses; red peacock eye in center; flowers 5 to 6 inches in diameter, spikes 4 to 5 feet high.....	.11	1.00	
<b>*QUEEN OF WHITES</b> —Very large, glistening pure white flowers.....	.11	1.00		<b>*ROUGE TORCH</b> — Large creamy-white flower with scarlet feather in lower petals much like a rouge torchlike tongue, making a striking contrast.....	.11	1.00	
<b>QUEEN OF THE NIGHT (Diener.)</b> —Deep maroon, almost black; flowers very large and open.....	2.50			<b>SAN ANSELMO</b> —Pure white, slightly striped with ruby-pink. Immense free flowering; fine for cut flowers. Flowers 6 in. in diameter, spikes 4 to 5 feet high.....	.11	1.00	
<b>QUEEN WILHELMINA</b> —Delicate apple-blossom pink with pale blotches on lower petals.....	.09	.75		<b>SARAH LILLIE</b> — Reddish - lavender; throat ruby, mottled with white. Flowers 5 inches in diameter, spikes 3 to 4 feet high.....	.11	1.00	
<b>RADIANT MORN</b> —Bright deep pink or light red darker blotch.....	.24	2.50		<b>SAUSALITO</b> — Rose-pink overlaid with salmon; brilliant ruby throat; heavy ruffled flowers 5 inches in diameter, spikes 3 to 4 feet high.....	.40		
<b>RED AMARYLLIS (Kunderd)</b> (1915.)—Brilliant blood-red flower of giant size on medium height plant. Blooms formed like an Amaryllis. Most gorgeous and showy red. Was awarded first for best red at the Society of American Florists' Convention, American Gladiolus Society show Boston.....	.48	4.80		<b>SCARLANO (Kunderd)</b> — Light, bright orange-red. Fine spike and flower, finely ruffled.....	.23	2.40	
<b>RED EMPEROR (Synonym Dominion)</b> —A pure deep scarlet or blood-red; immense flower of great substance well placed upon a tall spike.....	.20	1.90	\$15.00	<b>SCARLET PRINCES (Kunderd)</b> (1917) —Six or more massive "Princes" like blooms open at a time. Throat a little deeper. Blooms set close. An extraordinary distinct and massive spike. Winner of many awards.....	.20	2.10	
<b>RED, WHITE AND GOLD</b> (1915.)—A giant in plant and foliage, with a massive spike and good sized flowers. Upper portion of bloom, pure white. Lower petals entirely of a rich lemon yellow clear to the edge with a beautiful pelargonium-like blotch of richest red on each.....	.20	2.00		<b>SCARSDALE</b> —A deep Jacinthe, shading to lavender iris with rose tints.....	.11	1.00	
<b>REV. EWBAK</b> —The finest porcelain blue.....	.24	2.50		<b>*SCHWABEN</b> —A clear citron-yellow with aster-purple tongue on lower petals. Buds sulphur yellow.....	.10	.80	\$6.00
<b>REX (Cruentus Superba)</b> —Giant growing red, later and much larger than Crimson Glow.....	1.00	10.00		<b>SCRIBE</b> —A beautiful large, well-opened flower and an enormous spike. Color like the fine old Eugene Scribe, tinted white, freely striped carmine.....	.08	.60	
<b>RICHARD DIENER</b> — Pure rose-salmon, light sprinkling of ruby on creamy-yellow center.....	1.80			<b>SHEILA (Coleman)</b> — There are many good mid-season and late varieties but varieties of high merit combined with early blooming are scarce. Sheila is extremely early and this reason makes it in such heavy demand. It produces magnificent, enormous blooms of rich salmon color and wonderful texture.....	.32	3.50	
<b>ROBERT J. KUNDERD</b> (1918) (Kunderd) Medium tall, very large most brilliant deep vermilion or orange scarlet. A wonderful showy self-color.....	1.00			<b>SUPFRAGETTE</b> —White circle of light lilac running across each petal; creamy white throat; very delicate; flowers 7 inches in diameter, spikes 5 to 6 feet high.....	.60	6.00	
<b>ROSALIND</b> (1918) (Kunderd)—Dark aniline red, deeper throat. Distinct and grand.....	.50	5.00		<b>SULPHUR KING</b> —It produces a very long spike of the clearest sulphur-yellow yet seen in Gladiolus.....	.24	2.50	
<b>ROSELLA</b> —Delicate rose-mauve stained purple and white with some claret. Throat creamy-white.....	.11	1.00		<b>SUNBEAM (Primilinus)</b> —Color a rich self-yellow; no other markings. Light and graceful.....	.16	1.50	12.00
<b>ROSEMARY</b> —The wonderful new Gladiolus. As unusual as it is beautiful. Perfectly adorable in its delicate coloring. White, marked with fine hair lines and stipplings of lavender-rose which becomes pure pink under artificial light. The markings are carried clear through the petals, so that the back of the blossom looks the same as the front. Under artificial light the rose tints predominating. By daylight the markings are decidedly lavender. Good sized blooms carried on tall, straight, gracefully erect stems. Several open at one time. Easily arranged in vase or basket, for it is not necessary to have the spikes facing outward, as the backs of the blossoms are as handsome as their faces. There never was a "glad" like Rosemary.....	2.00			<b>SUNSET</b> —Pale flesh-pink overlaid and striped with rose-pink; faint yellow throat; flowers 5 inches in diameter, spikes 5 feet high.....	.24	2.50	
<b>ROSE ASH (Diener)</b> — Corinthian red shading into Ashes of Roses color on the outer edges. Lower petals light yellow speckled with ruby. Flowers large well set on the spike. This variety has a great future. "Rose Ash" was originated by Richard Diener, and all other claims of origination are false.....	.23	2.40		<b>SWEET LAVENDER (Coleman)</b> —Still in the ring as one of the earliest Glads. in existence. Beautiful light lavender, deeper in the throat with a purple blotch that enhances its beauty. Bloom stalks 41 to 46 inches tall of which 18 to 23 inches are covered with perfectly placed flowers and buds. A masterpiece and one of the real honest to goodness Glads.....	.50	5.00	
				<b>TACONIC</b> —Bright pink flecked and striped with a delicate pink; lower petals blotched a deep crimson, edged with a thin yellow stripe.....	.11	1.00	
				<b>TAMALPAIS</b> —Salmon-orange with flame orange stripes; long slender spikes; flowers 6 inches in diameter, seedlings of Mrs. Francis King, but much larger and much better in color.....	5.00		

TENDER BULBS—*Concluded*GLADIOLI—*Concluded*

	Each	Dozen	Hun- dred		Each	Dozen	Hun- dred
<b>THEDA</b> (Bill's Origination.)—Earlier than Halley. Great for forcing. Large open flowers, well placed on tall stems. Most delicate shrimp-pink gradually blending to soft pinard yellow in the throat with pansy violet lines on lower petals. Retail florists use it for fancy trade. Garden enthusiasts rave over it.	\$.75			<b>*WHITE EXCELSIOR</b> —A very fine large-flowered white of the "American" type clear throat.	\$0.10	\$0.80	
<b>THOMAS T. KENT</b> —Rose-pink with ruby running through the center of each petal.	.20	\$2.00		<b>WHITE GIANT</b> —A white, pure as the driven snow. The edges of the petals gracefully ruffled.	.16	1.50	
<b>TITANIC</b> —An enormous lilac-purple without throat markings, but with a white line through the lower petals. One of the finest novelties in dark colors among the recent introductions.	.20	2.00		<b>WHITE LADY</b> —Pure white without markings, even the anthers are white.	.28	3.00	
<b>VANITY</b> (Bill's Origination.)—Delicate La France Pink flushed over cream ground. Very large flowers of airy graceful type with slightly reflexed petals. Unsurpassed for large baskets.	.75			<b>WHITE PERFECTION</b> —Foliage very bright light green, short stocky growth. Spike medium height with many flowers closely set; good size and of a pure white without marking; very fine for design work or to use in short vases for indoor decoration.	1.00	10.00	
<b>VICTORY</b> —Dainty yellow with lower petals a deeper tone.	1.00	10.00		<b>WHITE WONDER</b> (Kemp)—A superb white with lily-like flower, having the same habit as the very popular variety Mrs. Francis King. Flowers pure white without markings. Splendid for forcing and a marvel for the garden.	.28	3.00	
<b>*VIOLET GLORY</b> (Kunderd) (1916.)—Massive flower. Rich self-color deep violet; deeper throat. Medium ruffled. Extra.	.32	3.50		<b>*WILLBRINCK</b> —Flesh-pink with creamy blotch on lower petals.	.11	1.00	\$7.50
<b>VIOLET PERFECTION</b> —A deep, rich Dahlia-purple. A self-color, very large open flowers with no markings. A magnificent novelty and the gem of its color section.	1.00	10.00		<b>WILD ROSE</b> —Bright rose-pink. Large and graceful.	.60	6.00	
<b>WAMBA</b> —Light strawberry-pink with rose throat-markings. A most unusual Gladiolus because of the immense blooms with petals of orchid and with lily-like buds.	.24	2.50		<b>WILLIAM FALCONER</b> —Spike of great length and flowers of enormous size. Beautiful clear light pink.	.24	2.50	
<b>WAR</b> —Deep blood-red, shaded crimson-black; very tall and conspicuous.	.15	1.55	\$12.00	<b>WILLIAM KENT</b> (Ruffled)—Creamy shell-pink golden ochre center, heavily ruffled.	2.50		
<b>*WHITE AMERICA</b> —This is Child's new white that he says are "The flowers that open uncut in the light and are whiter than any commercial white variety grown"	.32	3.50		<b>*WILLY WIGMAN</b> (Blushing Bride)—Blush tint with long bright red Tulip blotch on lower petal; spike of graceful habit and the effect of the crimson on the cream petal is most pleasing.	.09	.75	
				<b>YELLOW HAMMER</b> —Pure yellow.	.11	1.00	
				<b>YOEULL'S FAVORITE</b> (Kunderd)—Coloring is very beautiful, a mingling of carmine-rose and cream. Strongly flushed and marbled with cochineal-carmine; creamy middle band softly blended. Here and there over the flowers is a flash of pale old gold.	.20	2.00	

## Gladioli in Mixture

Persons who do not plant mixtures—no matter how many of the named kinds they plant—will miss much of the pleasure of this grand flower. In color every magnificent and gorgeous combination conceivable is represented. The richest of self-colors, blotched etc., finest white, and pastels of every tint and color. **Each, 9 cents; dozen, 75 cents; hundred, \$5.00; thousand, \$45.00.**

## Fairy or Rain Lily

Nearly every flower lover enjoys a pan of Rain Lily—really an Amaryllis, with slender dark green foliage, large pink flowers, borne singly on long stems. After they have had a season of drying off, then water often. **Bulbs 15 cents each; 6 enough for one pan, 85 cents.**

## Lilium Candidum

Lily of France or "Madonna Lily."

The old-fashioned pure white garden Lily, also known as Easter Lily or Annunciation Lily. One of the hardiest. Flowers snow-white with heavy yellow stamens and sweetest fragrance. Blooms in June and July. It bears from five to twenty blossoms. This is the most decided variety we have in expressing its preference for a planting time. It must be planted in the early autumn to succeed well, as it makes its leaf growth at once after planting, and prepares itself for early flowering. The bulbs are sometimes kept in cold storage for spring sales, but never do quite so well. It should be planted in the fall. Customers will do well to plant a bed of twenty-five or more for a permanent bed or border. **Giant bulbs 50 cents each; 3 for \$1.40.**

## Spider Lily

This is one of the prettiest and daintiest of all Lilies. It is pure white with bands of greenish color through the flower; this green and the white make a charming combination that everyone admires. The filaments and stamens of this choice Lily resemble a huge spider; not repulsive, but the most beautiful and delicate of all lilies. **Each, 40 cents; three for \$1.15.**

## Mixed Primulinus Hybrids

These hybrids gained by crossing the species Primulinus with the larger varieties of the Gandavensis type have retained all the daintiness and graceful form of their Primulinus parent, even to the "hood" formed by the drooping of the upper petal, and have an added beauty of exquisite coloring, from the softest primrose to a beautiful rose. **Each, 9 cents; dozen, 75 cents; hundred, \$5.00.**

## Milk and Wine Lily

(*Crinum Fimbriatum*).—"I must tell you that Milk and Wine Lily has done famous work. It has developed nine fine blooms, and there are two unopened buds. We, therefore, gave it a free ride last Wednesday to our chapel services. It was admired by everybody. There were Bostonians and people from various towns to admire and enjoy it."—Mrs. E. Adams, Mass. A grand sort. The most beautiful of the Crinums. Its bulbs grow large, and its strong-growing foliage is erect and sword-shaped; flowers in umbels, very large and showy, three to four inches in diameter. **50 cents each; 3 for \$1.40.**

## HARDY BULBS

## Lily of the Valley

The modest bell-shaped flowers of the purest white are highly prized for cutting purposes, and for flowering in pots in winter they are exceedingly well adapted. Beautiful and most interesting ornamental designs for the parlor or conservatory may be produced by planting Lily crowns in Crocus pots or in pyramidal pots made especially for this purpose and pierced with holes. They will last several weeks in beauty. By taking them in at intervals a succession of different designs may be kept up all winter. They are also forced in immense quantities by florists but they are the most charming when grown in large patches in partially shaded localities around the lawn near the borders of streams, lakes, etc., being perfectly hardy. **65 cents per doz.; per hundred, \$4.50.**

## Regale Lily

**REGALE LILY**—Vigorous constitution, medium in height, bearing one to several handsome, white, fragrant flowers; slightly shaded pink outside and the lower inner surface primrose-yellow. It is a hardy Lily and considered one of the finest novelties offered in many years. It seems to thrive in any good soil not too wet. We find it one of the easiest Lilies to grow. Everyone who sees a L. Regale bed in bloom admires it. Blooms about the same time as L. Candida. **First size, 60c each; Second size, 45c each.**

**HYACINTHUS CANDICANS**—Large spikes of pure white. The hardy Hyacinth. **15 cents each; 3 for 41 cents; 12 for \$1.45.**

# HARDY PERENNIALS

- ACHILLEA, BALL OF SNOW**—Pure white flowers in immense clusters; fine for cemetery planting. Flowers very double. Height two feet. **15 cents each; 3 for 41 cents; 12 for \$1.45.**
- AQUILEGIA**—"Mrs. Scott Elliott's long spurred sorts." Mixed colors only. Will grow two feet in height. **20 cents each; 3 for 55 cents; 12 for \$2.00.**
- BUSH DUSTY MILLER (Senecio Argenteus)**—Silvery foliage. Fine for bedding; vases; hanging baskets and pots; also extensively used for margin. **15 cents each; 3 for 41 cents; 12 for \$1.45.**
- CAMPANULA, CANTERBURY BELLS**—These imposing hardy plants are profusely covered with large bell shaped flowers. Assorted colors. Extremely showy in shrubberies and mixed borders. Height three feet. **20 cents each; 3 for 55 cents; 12 for \$2.00.**

## Hardy Pompon Chrysanthemums

These beautiful varieties are again very popular for outdoor bedding purposes. They are quite hardy, and with but a slight covering of leaves or coarse stable litter during the winter will take care of themselves after once planted, and produce an abundant, almost lavish, profusion of bloom; and the plants lend a coloration to the garden just at a time when other plants have been destroyed by frost and are looking their worst. Frost does not materially affect the flowering, and it will frequently happen that an armful of flowers can be cut after a sharp frost. **Except where noted, Price, 18 cents each; 3 for 50 cents; 12 for \$1.80; 100 for \$12.50.**

- BABY, or GOLDEN BUTTON**—Deep golden-yellow; covers the plant.
- BRIGHT EYES**—As the name implies, each flower has a bright eye. As the outer petals unfold they are bluish white and the unfolded petals, showing the reverse side, present an orange apricot. This distinction in color disappears as the flower becomes fully developed. **25 cents each; 3 for 71 cents; 12 for \$2.65.**
- BUENA**—Very small flowers. Color, golden-bronze. Cannot be too highly recommended to those desiring small, mid-season pompons. **25 cents each; 3 for 71 cents; 12 for \$2.65.**
- CANARY BIRD**—Rich, golden-yellow, extra.
- CHRISTMAS GOLD**—Late flowering. Color, very bright yellow. **25 cents each; 3 for 71 cents; 12 for \$2.65.**
- CLARE**—A very free flowering variety of the purest white **25 cents each; 3 for 71 cents; 12 for \$2.65.**
- ETHEL**—A bright red baby pompon. Gorgeous in color and free flowering. Is also exceptionally fine when grown as a pot plant. **25 cents each; 3 for 71 cents; 12 for \$2.65.**
- FIRE BIRD**—While not extra early, this is the best early red we have seen. Color, very bright. Strong, upright growth and productive. We unhesitatingly recommend this variety for those desiring early red pompons. **25 cents each; 3 for 71 cents; 12 for \$2.65.**
- FRANK WILCOX**—The very best bronze, shading to fine red.
- GOLDEN CLIMAX**—Orange-yellow. The best yellow in cultivation.
- IDA**—The best true yellow.
- LILLEA**—Terra-cotta shade.
- RED BUTTON**—Old rose color.
- RHODA**—Rosy-lake or red.
- SNOWDROP**—A beautiful white.
- UVALDA**—The earliest white. Sometimes shows a slight shade of pink when first opening, but becomes pure white when fully developed. **25 cents each; 3 for 71 cents; 12 for \$2.65.**
- WESTERN BEAUTY**—Pink; extra.
- WHITE DOTY**—Pure white sport from Lillian Doty. Identical in every respect except color. **25 cents each; 3 for 71 cents; 12 for \$2.65.**
- ZORA**—An early bright yellow. This is the earliest good yellow pompon we know of. **25 cents each; 3 for 71 cents; 12 for \$2.65.**

## Hardy Large-Flowering Chrysanthemums

- The majority of Chrysanthemums are hardy south of the Ohio River and many are hardy in the Northern states, as far as the plant is concerned, but they must flower before early frosts to be of service. The varieties offered below generally flower from the last of August to the fifteenth of October. **Price, 18 cents each; 3 for 50 cents; 12 for \$1.80; 100 for \$12.50.**
- AUNT MARY**—Fiery terra-cotta or rosy-crimson.
- DIANA**—Snow-white, very free.
- EXCELSIOR**—Rich fine yellow.
- GLORY OF SEVEN OAKS (Carrie)**—Deep golden yellow; a beauty.
- JACK FROST**—Snow-white; very free flowering.
- LILLIAN DOTY**—Flowers beautiful shell pink.
- OLD LAVENDER**—A beautiful shade of lavender.
- SNOW STORM**—Purest white. A large, splendid flower that is most attractive.
- SUNSHINE**—Bronzy-yellow; large flower.

**COREOPSIS LANCEOLATA GRANDIFLORA**—Golden-yellow, invaluable for cutting. Height three feet. **15 cents each; 3 for 41 cents; 12 for \$1.45.**

**CRIMSON KING (Old Fashioned Hardy Carnation)**—This is the variety so much sought after owing to its hardiness and ever-blooming quality. Foliage dark olive green, rather grassy looking, throwing up stout stems, producing the rich crimson bloom in great profusion. Individual bloom good size, and delightfully clove scented. So scarce has this variety become that we will not supply more than three to any customer. **We offer young 2 1/4 inch pot plants, 30 cents each; 3 for 85 cents; 12 for \$3.25. Large field grown plants, 60 cents each.**

**DAISIES, BURBANK'S SHASTA**—The Shasta Daisy is one of the most marvelous productions in the flower line that has ever been brought to the notice of floriculturists. It is the first of a new type which has been obtained by hybridization and rigid selection through a series of years. Its first qualification is extreme hardiness. Second, it is perennial, blooming better and more abundantly each season. Third, it is not particular as to soil. Fourth, it blooms for several months. Fifth, the flowers are extremely large and graceful, averaging about four inches in diameter, with petals of the purest glistening whiteness, which are borne on single, long, stiff, wiry stems. Sixth, the blooms, when cut remain perfectly fresh and in good condition for two weeks or more. No other flower can compare with it in usefulness. **We have two kinds of Shasta Daisies, KING EDWARD and ALASKA. Height two and one-half feet. 25 cents each; 3 for 71 cents; 12 for \$2.65; \$16.00 per hundred.**

## Delphinium or Larkspur

Indispensable to the herbaceous garden, their long, showy spikes of flowers persist from June till frost and furnish the most satisfactory blues to any color scheme. Height two to three feet.

**DELPHINIUM BELLA DONNA**—Pure sky-blue; white bee; fine for cutting. **20 cents each; 3 for 55 cents; 12 for \$2.00.**

**DELPHINIUM BELLAMOSA**—A dark blue of the type of Belladonna with the color of the old Formosum variety, but not liable to mildew like the latter and of stronger growth. **20 cents each; 3 for 55 cents; 12 for \$2.00.**

**DICENTRA SPECTABILIS (Bleeding Heart)**—These pretty spring bloomers, with their graceful, drooping sprays of heart-shaped pink flowers, are very ornamental and bloom freely early in the season. The plants, being hardy, increase in size and bloom from year to year. Finely cut ornamental foliage, growing about fifteen inches high, and producing showy pink flowers. **50 cents each; 3 for \$1.40.**

**DIGITALIS (Foxglove)**—Gloxinia-like flowers; fine assorted colors. **20 cents each; 3 for 55 cents; 12 for \$2.00.**

**DIGITALIS GRANDIFLORA**—Two to three feet. June and July. A hardy plant, with yellowish flowers, marked with brown. Effective in groups in wild garden. **20 cents each; 3 for 55 cents; 12 for \$2.00.**

**EULALIA GRACILIS UNIVITTATA (Hardy Grass)**—Makes immense clumps. Very graceful. **20 cents each; 3 for 55 cents; 12 for \$2.00.**

**EULALIA JAPONICA ZEBRINA (Hardy Grass)**—Striped across the leaves. Fine plume. **20 cents each; 3 for 55 cents; 12 for \$2.00.**

**FUNKIA "SUB-CORDATA" (Grandiflora Alba)**—A handsome, showy plant with beautiful large, broad leaves. Flowers large, pure waxy-white, borne in large trusses. Very fragrant **50 cents each; 3 for \$1.40.**

**FUNKIA (Folia Variegata)**—White and green foliage followed with long spikes of blue lily like flowers. **35 cents each; 3 for \$1.00.**

**GAILLARDIA GRANDIFLORA (Blanket Flower)**—The center is dark red-brown, petals marked with rings of brilliant crimson-orange and vermilion. **20 cents each; 3 for 55 cents; 12 for \$2.00.**

**GYPSOPHILA (Paniculata)**—Delicate, free-flowering little plants, covered with a profusion of star-shaped blossoms. It is perfectly hardy. **Price, 20 cents each; 3 for 55 cents; 12 for \$2.00.**

**HEMEROCALLIS FLAVA (The Lemon Lily)**—This is entirely hardy and bears flowers of a lemon-yellow color. Very desirable. **25 cents each; 3 for 71 cents; 12 for \$2.65.**

## Giant Hardy Hibiscus "Mallow Marvels"

They commence flowering early in July and continue until late in September. The flowers on vigorous growing plants, will measure from six to ten inches across.

**CRIMSON EYE**—Belongs to the family of Mallows. Flowers six inches across. Color pure white with pronounced eye of deep crimson. **15 cents each; 3 for 41 cents; 12 for \$1.45.**

**PINK MALLOW MARVELS**—Large pink flowers with dark maroon eye. **20 cents each; 3 for 55 cents; 12 for \$2.00.**

**RED MALLOW MARVELS**—Flowers six inches across. Color brilliant dark red. **30 cents each; 3 for 85 cents; 12 for \$3.25.**

## HARDY PERENNIALS—Continued

## LIBERTY IRIS "The Fleur de Lis of France"

IRIS are sun loving plants, and delight in a warm, well drained soil, where the roots at the surface can become hardened in the sun; they will thrive well almost anywhere, except in low, wet soil, for here the roots will decay. An endless array of colors greets you, ranging in rich blues, delicate yellows, claret red, in the bronzes, and pure white, in all combinations imaginable. They bloom in May and June, and are represented by the old-fashioned "Flags," so commonly known.

**Culture**—A dry, sunny location is best, and they do well in almost any soil that is not too low and damp. By all means avoid fresh stable manure; use well decayed manure or compost, if you must enrich the soil.

Long ago, so the story goes, a field of purple flowers swayed in the warm breezes that swept across the little "Flowers Kingdom" Japan. Close by the river's edge the blossoms danced as they saw their pretty reflection in the water and they were as gay as the little maids who frolicked along the paths. The blossom were to be gathered for their lord's house, a banquet was to be given and beauty must be everywhere.

Suddenly a cold wind swept across the field, the warm sunbeams fled and the wee maids, looking affrightedly about them, saw a huge, black cloud spreading across the sky. And then came the rain, sheets of it beating the flowers to the ground as the maids rushed to the shelter of a tea house.

When the sun came once more, chasing away the rain, what a sight met the eye of the frightened girls as they peered timidly out. The field of flowers was flattened out before them, the poor purple blossoms dragged and torn.

But, as they gazed, a rainbow arched the sky, its end seeming to rest in the iris-field. Here and there, the bright arch touched the flowers and, as the girls watched in wonder, the field of flowers once more waved in the breeze, but the flowers were no longer only purple. Creamy-white were they and palest lavender, golden-yellow, blue, mauve, wherever the rainbow had touched, there was a flower the color of the rainbow. And so, to this day, this flower is known as "The Goddess of the Rainbow."

Today no longer are the iris to be found only in Japan. The simplest, smallest garden in America may possess them. They grow so freely, they respond to care so readily, that, whether you own a vast estate or a suburban plot you too, may find the end of the rainbow in your iris bed.

No other flower has so many combinations of color, especially of the delicate and unusual shades, and the name, the rainbow flower, is most fitting. They are absolutely hardy, as beautiful in form, texture and coloring as any Orchid, and many are delightfully fragrant. They are not particular as to soil, will grow where anything will, but do better in well drained locations. There is nothing prettier than this Liberty Iris, blooming from May 10th to June 10th. The colors are gorgeous and they completely hide the plant. Be sure and plant some Liberty Iris.

	Per Each Dozen	Per Dozen
<b>ALBERT VICTOR</b> —S. soft blue; F. beautiful lavender, large and fine.....	\$0.32	\$3.50
<b>ARGUS</b> —(Ger.) S. and F. dark purple; distinct and rich in effect.....	.24	2.50
<b>ARNOLS</b> —(Sq.) S. purplish-bronze; F. rich velvety purple; style arms bronze striped violet. All divisions very long. Striking and handsome flowers.....	.32	3.50
<b>AUREA</b> —S. and F. rich chrome-yellow. Large flowers of perfect form. The finest pure yellow.....	.32	3.50
<b>AUSTRALIS</b> —S. deep lavender; F. soft blue. Very tall grower.....	.32	3.50
<b>BRIDESMAID</b> —Semi-early. S. at base, white tinted pale lilac, passing to pale lilac at tips; F. creamy-white, delicately veined pale lilac, more deeply veined, velvety petunia-violet at base. Twenty-nine inches.....	.25	2.65
<b>CAPRICE</b> —(Sq.) Semi-early. Very vigorous. Very large flowers of dark violet-rose. Coloring very distinct. Twenty-four inches.....	.45	5.00
<b>CHERUBIM</b> —New. Semi-early. Immense flowers with all divisions very broad. S. pinkish heliotrope on white, giving a general effect of pale pinkish heliotrope, with a golden sheen at base; F. white tinted and broadly veined deeper pinkish heliotrope, base deeply veined vinous mauve.....	.28	3.00
<b>CANDELABRA</b> —(Neg.) Semi-early. S. very long erect, bright violet with both lighter and darker shading, strongly spotted dusky violet at base on inside giving a peculiar tigered effect; F. rich and velvety dusky violet, at base dusky velvety violet striped on white. Unique candelabrum-like form and rich coloring.....	.40	4.50
<b>CELESTE</b> —Pale azure blue.....	.20	2.00
<b>CIENGIALTI ZEPHYR</b> —Exquisitely formed little flowers of silky texture; S. and F. clear violet-blue. Fragrance sweet, clear, and distinct. Stems slender. Two feet.....	.32	3.50
<b>CONSCIENCE</b> —(New.) Standards olive; falls dark wine red. Pretty.....	.45	5.00
<b>DARIUS</b> —S. rich canary-yellow; F. lilac, margined white, rich orange beard.....	.20	2.00
<b>DELICATA</b> —(Pall.) A delicately beautiful Iris of quaint coloring, distinct in form and marking. Standards and falls all same size and shape, small and oval, which with the spreading standards give a lily-like effect. S. very pure silvery light bluish-		

lavender, delicately traced deeper; F. a deeper and warmer shade, delicately netted on white, passing to velvety warm lavender at base; throat tigered dusky purple.....	\$0.16	\$1.50
<b>DR. BERNICE</b> —(Sq.) S. bronze finished bluish-violet with golden reflections; style arms banded pinkish-lavender; F. velvety-purple with light and dark shadings, closely netted brown on yellowish-white at base. Large, beautiful flower, all divisions full. Two feet.....	.24	2.50
<b>ELDORADO</b> —(New.) Coloring unique and distinct, resulting from a mingling of yellowish-bronze and violet. S. yellowish-bronze shaded with violet; F. violet touched with yellowish-bronze, haft strongly striped with brown; style arms golden-yellow and violet, beard bright yellow. Divisions all narrow and very long. Thirty-two inches.....	.75	7.50
<b>FAIRY</b> —(Pic.) One of the most beautiful and graceful. Divisions all very broad, standards incurving and falls recurving, producing a globular form. S. white with midrib of soft green, delicately veined soft blue at the base. F. creamy white delicately veined blue at base; style arms very conspicuous, bright clear blue. Two feet. This is one of the indispensables.....	.32	3.50
<b>FLAVESCENS</b> —A delicate shade of soft yellow; large.....	.24	2.50
<b>FLORENCE BARR</b> —(Neg.) A delicate, pretty Iris, of very soft coloring, pale blush-rose lilac, slightly deeper in the falls. Small flowers. Twenty-four inches.....	.24	2.50
<b>FLORENTINA ALBA</b> —Blue-white, slightly flushed lavender, very large, long flowers, fragrant and one of the earliest.....	.24	2.50
<b>FRO</b> —(New.) S. deep gold; F. brilliant chestnut-brown with narrow border of gold; style arms gold.....	.32	3.50
<b>GAGUS</b> —(New.) S. clear light yellow; F. carmine-violet with brownish cast netted on white; distinct border of dull pale yellow. Good form, falls drooping, all divisions short and broad.....	.32	3.50
<b>GYPSY QUEEN</b> —S. old gold; F. dark maroon, reticulated light yellow.....	.20	2.00
<b>HECTOR</b> —S. pearl-yellow; F. crimson black of velvety sheen.....	.20	2.00
<b>HER MAJESTY</b> —S. a lovely rose-pink; F. bright crimson, tinged a darker shade.....	.20	2.00
<b>HONORABILIS</b> —S. golden; F. rich mahogany-brown.....	.20	2.00



**HARDY PERENNIALS—Continued**

**LIBERTY IRIS—Concluded**

	Per Each	Dozen		Per Each	Dozen
<b>INNOCENZA</b> —S. and F. ivory-white, crest rich golden; very delicate and beautiful.....	\$0.32	\$3.50	<b>ORIENTAL</b> —(Farr.) (Pall.) S. clear blue; F. rich royal-blue. The very conspicuous orange beards give a beautiful effect of mingled blue and gold to the flowers. Thirty-two inches.....	\$0.75	\$7.50
<b>JACQUESIANA</b> —(Syn. Caroline de Sanel and Conscience.) S. fawn brightened at base with gold. F. velvety reddish-violet, almost black, of wonderful substance and depth of color, style arms gold and fawn. One of the best. Thirty inches.....	.32	3.50	<b>PALLIDA DALMATICA</b> —S. fine lavender; F. clear deep lavender; flowers very large; extra fine.....	.32	3.50
<b>JEANNE D'ARC</b> —A lovely Iris, with large flowers. Semi-early. S. very large, ruffled, spreading after the manner of the Japanese, white border very delicately penciled bright lilac, F. pure white bordered lilac at base, style arms tipped and midrib deep bright lilac. Thirty-one inches.....	.32	3.50	<b>PERFECTION</b> —S. and style arms light blue; F. deep velvety blue netted on white at base, narrow pale margin with wire edge on deep blue. All divisions very broad and full. The decided contrast between the light and dark blue is very beautiful.....	.32	3.50
<b>JUNIATA</b> —S. and F. clear blue, deeper than Dalmatica, large fragrant flowers.....	.24	2.50	<b>PRINCESS VICTORIA LOUISE</b> —S. soft clear yellow; F. rich plum, bordered cream, very floriferous and a rapid grower.....	.24	2.50
<b>KHEDIVE</b> —Lovely lavender, with distinctly aristocratic beard of orange like Tinaei but smaller. Thirty inches.....	.24	2.50	<b>PROSPER LAUGIER</b> (New.) Striking and handsome flower, immense in size, and of heavy texture. Standards very large, broad, crumpled; falls with rather narrow base and broad blade, held horizontally. Colors very rich. S. beautiful mingling of dark fawn and carmine-violet softly clouded together; F. deepest velvety carmine-violet with blackish reflections, upper part dusky brown netted on yellowish-white; style arms dusky amber, fawn, and dull-carmine violet.....	.45	5.00
<b>LADY HOLLAND</b> —Standards bright yellow; falls dark plum, with a white line in the center, pretty.....	.24	2.50	<b>PURPLE PRINCE</b> —S. intense deep violet-blue; F. velvety dark purple.....	.24	2.50
<b>LOHENGRIIN</b> —S. and F. uniform soft shade of Catleya-rose, very large.....	.32	3.50	<b>QUEEN ALEXANDER</b> —(Sq.) New. Splendid flowers, very large and full, with broad divisions. Coloring distinct, a medium shade of rosy-lavender with suffusion of fawn; style arms banded dull amber. Two and one-half feet.....	.24	2.50
<b>LORLEY</b> —S. light yellow, F. ultramarine-blue, bordered cream.....	.24	2.50	<b>QUEEN OF MAY</b> —A lovely soft rose-lilac, almost pink, beautiful.....	.24	2.50
<b>MADAME CHEREAU</b> —White, elegantly frilled with a wide border of clear blue.....	.20	2.00	<b>RHINE NIXE</b> —S. pure white; F. deep, violet-blue, with a white edge.....	.45	5.00
<b>MARMORA</b> —(Sq.) S. sulphur and fawn, F. crimson-purple, margined lavender. Twenty-two inches.....	.20	2.00	<b>ROYAL</b> —Blue and violet; rather short stem but very rich color.....	.32	3.50
<b>MINERVA</b> —S. gray, F. white reticulated maroon-purple.....	.24	2.50	<b>SAMBUCINA</b> —S. coppery-rose; F. rosy-purple, with an orange crest; very showy.....	.24	2.50
<b>MONSIGNOR</b> —(Neg.) New. Superb coloring. The standards are pale violet, the very broad falls have for a ground the same color, but, except for a broad border, it is richly overlaid and very broadly veined dusky velvet violet. The flowers are large and massive. Very distinct. Twenty-three inches.....	.24	2.50	<b>ZUA</b> —(New.) Standards and falls delicate lavender, crumpled and ruffled like fine crepe. Flowers large and fragrant. Very unique. Stocks very limited. Eighteen inches.....	2.00	
<b>MRS. NEUBRONNER</b> —(Var.) Beautiful deep golden-yellow. Semi-early. Vigorous. Twenty-eight inches.....	.32	3.50			
<b>NIBELUNGEN</b> —(Var.) New. S. fawn F. violet-purple with fawn margin, style arms fawn with midrib of yellow.....	.32	3.50			
<b>NOKOMIS</b> —(Farr.) (Am.) S. pale lavender-white spotted dark violet-blue on inside at base; F. lovely velvety violet-blue, a wonderful color, border lavender-white with distinct wire edge of violet. Medium sized flowers of rounded form. Tall, vigorous and free.....	.32	3.50			

**The Greatest List of Peonies Ever Offered at Prices Here Quoted**

For a few customers who could not plant their Peonies during the fall season, we are carrying the following varieties in storage and WILL FILL ORDERS FOR SPRING AS LONG AS THIS SUPPLY LASTS. You can plant these up until March 20th, but not after that time. All orders received after March 20th for Peonies will be filed for September, 1926 delivery.

**SPLENDID HARDY PEONIES "ARISTOCRAT OF FLOWERS" EVERYWHERE**

THE wonderful improvements made during recent years in these old-fashioned hardy plants have brought them into renewed popularity. The gorgeous flowers, which rival the finest Roses in size, form and color, are produced in great abundance. After once being planted they require little care and attention, thrive anywhere, and are absolutely hardy even in the coldest climates; each year after planting they grow into greater value, producing more and more flowers. They are not troubled with insect pests. Try some of our fine Peonies, and see what grand flowers they are. Get it out of your head that they are only Red, White, and Pink Peonies to illustrate at flowering time. People who visit our field will say, "I have Pink and White Peonies. I desire only Red ones," but when they are shown the Pink, and White they invariably exclaim, "How grand. I have none like them." There is as much difference in Peonies as there is in Roses.

We have found that divisions do not give the customer satisfaction; they have to wait too long for the plant to become established.

**For This Reason We are Not Offering Any Peony This Year Under a One-Year Size.**

The one-year plant is a plant divided and reset a year before. We do not advise our customers to divide any of these one-year roots if they want bloom the first year. We find that Peonies should not be divided more than once in three years.

**Don't Forget When in Need of Peonies, Consult Our "Peonies for Pleasure," Sent for the Asking.**

- 114—**AGIDA**—(Origin unknown.) Semi-double type, mid-season. A grand bright showy red in contradistinction to the purplish-crimsons that are so prevalent among red Peonies. A scarlet color. \$1.00 each.
- 12—**ALBERT CROUSSE**—(Crouse, 1893.) Bomb type; late. The color is as wonderful as its form and is best described as an even delicate sea shell-pink without fleck or markings whatsoever. \$1.00 each.
- 141—**ALBATRE**—(Crousse, 1885.) Rose type; midseason. One of the finest of all white Peonies. \$1.00 each.
- 98—**ANDRE LAURIES**—(Crousse, 1884.) Rose type; very late. Color dark tyrian-rose or solferino-red shading deeper in the center with red reflex. 75 cents each.
- 84—**ATROANGUINEA**—(Calot, 1850.) Semi-double; mid-season. Color brilliant rosy-magenta, outer guards streaked with white. \$1.00 each.
- 23—**AUGUSTE LEMONIER**—(Calot, 1865.) Anemone type; midseason. Superb brilliant red with velvety finish; fragrant. 75 cents each.
- 132—**AVALANCHE**—(Crousse, 1886.) Crown type; late mid-season. Color pure snow-white, with a few delicate pencillings of carmine on the edge of the central petals. \$1.00 each.
- 712—**AREOS**—Bright pink changing to white. 75c each. Single.
- 711—**ARGUS**—Rich deep rose. \$1.15 each. Single.

## HARDY PERENNIALS—Continued

### SPLENDID PEONIES—Continued

- 279—**BARONESS SCHROEDER**—(Kelway, 1889.) Rose type; late. You may pick three flowers and one of them will have a delicate, faint lingering reflex of gold in the center, the next may have the center suffused with heliotrope, and the next a pinkish glow, the whole flower giving the impression of a huge pyramid of baby-pink fading away to purest white. \$1.00 each.
- 2—**BERLIOZ**—(Crousse, 1886.) Rose type; late mid-season. Bright currant-red. Center tinted rose and shaded with amaranth. As the flower ages and becomes fully finished each petal is distinctly tipped silver, say to one-half of its length. \$1.00 each.
- 118—**BOULE DE NEIGE**—(Calot, 1867.) Semi-rose type; early midseason. Color milk-white, with sulphur center, both guards and center prominently flecked crimson. \$1.00 each.
- 142—**CANDISSIMA**—(Calot, 1856.) Rose type; early. Guard petals creamy-white, center sulphur-yellow, delicately tinted flesh with light green heart. 60 cents each.
- 34—**CHARLEMAGNE**—(Crousse, 1880.) Rose type; late. Color lilac white, with a deeper salmon-pink center. 75 cents each.
- 128—**COURONNE D'OR**—(Calot, 1873.) Semi-rose type; late midseason. Color snow-white reflecting golden-yellow stamens that show through the petals when looking at the flower from the side. These stamens light up the whole flower with a glow that is simply indescribable and which suggests the name "Crown of Gold." Delicate carmine pencilings on edges of a few central petals. 60 cents each.
- 701—**DEFIANCE**—(Terry, 1903.) Color bright rich red. 75 cents each. Single.
- 53—**DELACHEI**—(Delache, 1856.) Rose type. Late midseason. A dazzling red. 75 cents each.
- 363—**DOCTOR BRETONNEAU**—(Guerin, 1850.) Rose type. Large, compact flower, mid-season, guards pale lilac; center milk-white, shaded amber; fragrant. 75 cents each.
- 97—**DORCHESTER**—(Richardson, 1870.) Rose type; very late. Color is a delicate Hydrangea-pink or salmon-pink. 75 cents each.
- 22—**DUC de WELLINGTON**—(Calot, 1859.) Bomb type; late midseason. Flowers of enormous size, pyramidal in shape, with high built center. Two rows of large broad guards of pure snow-white, center of flower sulphur-white. 60 cents each.
- 41—**DUCHESS DE NEMOURS**—(Calot, 1856.) Crown type; early. Sulphur-white flowers with greenish reflex that lights up the entire flower; gradually changes to a pure snow-white without spot or blemish. 60 cents each.
- 713—**DUCHESS OF PORTLAND**. Large, rich pink and flesh. \$3.00 each. Single.
- 79—**EDULIS SUPERBA**—(Lemoine, 1824.) Crown type; very early. A most beautiful bright clear mauve-pink with silvery reflex. 75 cents each.
- 93—**EUGENIE VERDIER**—(Calot, 1864.) Semi-rose type; early. It opens a fresh delicate Hydrangea-pink with primary petals lighter, center flushed crimson. The flower hangs on in perfection for two weeks and often finishes with two-thirds of the flower paper-white, the other third in the center a decided Hydrangea-pink. \$1.00 each.
- 25—**FELIX CROSSE**—(Crousse, 1881.) Rose type; late midseason. Its large, globular flowers, solid and compactly built from edge to center, are a rich, even, brilliant dazzling ruby-red. \$1.00 each.
- 30—**FESTIVA MAXIMA**—(Mieliez, 1851.) Rose type; early. White as the soul of the Madonna, with now and then a blood drop, as though the iron had sometimes entered her heart. Clear carmine spots on edge of center petals. 60 cents each.
- 4—**FLORAL TREASURE**—(Rosenfield, 1900.) Rose type; early midseason. Very large, full flowers of clear, even pink, shading lighter at the center; very delicate color. 60 cents each.
- 38—**FRAGRANS**—(Sir Joseph Banks, 1805.) Bomb type; very late. Solferino-red with slight silvery reflex. 60 cents each.
- 54—**GERMAINE BIGOT**—(Dessert, 1902.) Crown type; midseason. Color pale lilac-rose; guards pre-eminently splashed with crimson. \$1.00 each.
- 110—**GLORIE CHARLES GOMBAULT**—(Gombault, 1866.) Crown type; midseason. It has a beautiful tri-colored bloom; guards and crown light rose, collar of narrow cream-white petals widening towards the center. \$1.00 each.
- 67—**GOLDEN HARVEST**—(Rosenfield, 1900.) Bomb type, midseason. Tri-colored bloom. The guard petals are bluish-pink with creamy-white center; center of flower overlaid and tipped with carmine. It combines cream, gold, white, pink, salmon, peach and apricot, the total color effect of the flower being creamy-pink.
- 600—**GYPSE**—(Hollis, 1904.) Large, flat bloom, guards dark, uniform tyrian-rose, beautiful gold center. \$1.00 each. Japanese.
- 715—**HERMES**. Rosy pink. 75 cents each. Single.
- 3—**HUMEI**—(Anderson, 1810.) Rose type; very late. Color cherry-pink. 60 cents each.
- 122—**JEANNE D'ARC**—(Calot, 1858.) Crown type; midseason. Soft pink, intermingled with sulphur-white and rose. Center spotted carmine. 75 cents each.
- 175—**JULES CALOT** (Calot, 1861.) Rose type; mid-season. Dark carmine-pink with a silvery reflex and an occasional crimson fleck on central petalage. \$1.00 each.
- 28—**LADY LEONORA BRAMWELL**—(Verdier, 1854.) Bomb type; early midseason. The color is a delicate silvery-rose with lively pink center; petals tipped creamy-white with an occasional crimson fleck. 75 cents each.
- 103—**LA TULIPE**—(Calot, 1872.) Semi-rose type; midseason. Delicate blush-white, shading to ivory-white, with red tulip markings on outside of guard petals. 60 cents each.
- 27—**L'ECLETANTE**—(Calot, 1860.) Bomb type; midseason. Color deep, brilliant, velvety-crimson. \$1.00 each.
- 135—**LINNE**—(Verdier, 1860.) Rose type; midseason. Color tyrian-rose; guards slightly flecked with crimson; quite floriferous. 75 cents each.
- 168—**LIVINGSTONE**—(Crousse, 1879.) Rose type; late. Color pale lilac-rose with sheen of silver. 80 cents each.
- 19—**MADAME CALOT**—(Mieliez, 1856.) Rose type; early. Hydrangea-pink, center shaded slightly darker with a somewhat sulphur-tint in the collar. \$1.00 each.
- 223—**MADAME DE GALHAU**—(Crousse, 1883.) \*Rose type; late. Guards rose white, center pale lilac-rose. 75 cents each.
- 197—**MADAME DE VATRY**—(Guerin, 1863.) Crown type; midseason. Lilac-white guards and crown, sulphur-white collar of wide petals, center striped carmine. \$1.00 each.
- 16—**MADAME DE VERNEVILLE**—(Crousse, 1885.) Bomb type; early. Guard petals are pure white, very large and folding over the flower; the blooms are very full and double, of the purest white suffused with daintiest blush except a few cream-colored petals and four red flakes on central petals. 60 cents each.
- 10—**MADAME DUCEL**—(Mechin, 1880.) Bomb type; midseason. A solid color of silvery-lilac-pink or mauve rose, very distinct and floriferous; holds its form and color to the end. 75 cents each.
- 7—**MADAME EMILE GALLE**—(Crousse, 1881.) Rose type; late midseason. Color delicate sea-shell-pink with touches of heliotrope and lavender. 75 cents each.
- 148—**MADAME JULES CALOT**—(Calot, 1868.) Semi-rose type; midseason. Lilac-white narrow petals in collar with a tinge of white petals in center. Color laid on in splashes. \$1.00 each.
- 166—**MADMOISELLE DESBUISSONS**—(Crousse, 1893.) Semi-rose type; late midseason. Color tender glossy pink, center of waxy-white; guards violet-rose. 60 cents each.
- 15—**MADMOISELLE LEONIE CALOT**—(Calot, 1861.) Rose type; late midseason. A delicate rose-white with soft lilac-pink center, and numerous dots of faint heliotrope-pink. 75 cents each.
- 39—**MARECHAL VALLIANT**—(Calot, 1867.) Rose type; late. Immense globes of light red, with shades of mauve. 75 cents each.
- 276—**MARGUERITE GERARD**—(Crousse, 1892.) Semi-rose type; midseason. A delicate Hydrangea-pink, changing as the flower ages to creamy-white. Many of the central petals and even the guards have minute dark carmine, almost black, flecks on the tips; fragrant. \$1.00 each.
- 301—**MARIE D'HOUE**—(Calot, 1883.) Rose type; midseason. A fine shaped flower, rosy-flesh with white reflex. \$1.00 each.
- 152—**MODELE de PERFECTION**—(Crousse, 1875.) Rose type; late. Guard and collar light violet-rose with shades of flesh-pink, marbled and veined with bright rose, silver tipped, deepening in the center. 80 cents each.
- 158—**MODESTE GUERIN**—(Guerin, 1845.) Bomb type; midseason. Color a uniform solferino-pink, tinged carmine. \$1.00 each.
- 48—**MONSIEUR JULES ELIE**—(Crousse, 1888.) Bomb type; early midseason. Color an ideal glossy lilac-pink, shading to deeper rose at the base, the entire flower overlaid with a sheen of silver that fairly shimmers in the sunlight. \$1.00 each.
- 153—**MONSIEUR DUPONT**—(Calot, 1872.) Semi-rose type; midseason. Ivory-white; center petals splashed with huge drops of lively carmine and lit up with golden stamens at base of petals. The carmine dots on Mons. Dupont are larger and more showy than on any other variety where such spots occur. 60 cents each.
- 61—**NE PLUS ULTRA** (Mieliez, 1856.) Rose type; early midseason. Color light violet-rose with silvery reflex, central petals overlaid with salmon-pink. 60 cents each.
- 616—**PETITE RENEE**—(Dessert, 1899.) Anemone type; midseason. Very large bloom in clusters, guards of very broad petals of carmine-purple; center petals long and narrow of a beautiful light magenta with golden extremities and yellow background. \$1.50 each. Japanese.
- 51—**PRESIDENT ROOSEVELT**—(Holland, 1905.) Semi-rose type; midseason. It is a deep, rich, brilliant red in color, different from any red we know. \$1.50 each.
- 36—**PRESIDENT TAFT**—(Blaauw, 1909.) Rose type; midseason. The color is a delicate Hydrangea-pink, completely enveloped in a halo of angelic white. \$1.00 each.
- 40—**QUEEN VICTORIA**—(Eug. Hort., 1830.) Bomb type; early midseason. The very best every day white. When cut a first rate keeper. Flower of good substance and color; very pretty in the bud state; when it has a faint blush tint; an old standby. 60 cents each.
- 49—**RACHEL**—(Terry, 1900.) Rose type; midseason. A good sized double flower of the brightest garnet-red shaded richest ruby-red. Extra fine. \$1.00 each.



## HARDY PERENNIALS—Continued

### SPLENDID PEONIES—Concluded

**607—RARE BROCADE**—Pure white with a cream tint. \$5.00 each. Japanese.

**78—RUBRA SUPERBA**—(Richardson, 1871.) Rose type. Magnificent, rich, brilliant, deep crimson. 70 cents each.

**165—SARAH BERNHARDT "The Divine Sarah"**—(Lemoine 1906.) Semi rose type; late midseason. Color apple blossom-pink with each petal silver tipped, giving the appearance of a distinct border of pure white. \$2.50 each.

**605—SNOW WHEEL.** Broad outer petals resembling the waxy-white petals of the Camellia. A filiform of center filamented petals resembling the beautiful aigrette feathers, the entire flower being a pure immaculate white without spot or blemish. \$2.00 each. Japanese.

**24—SOLFATARE** (Calot, 1861.) Crown type; midseason. Guard petals snow-white; center sulphur-yellow, changing as the flower ages to pure white. 75 cents each.

**26—SOUVENIR DE L'EXPOSITION UNIVERSELLE**—(Calot, 1867.) Rose type; late midseason. Very large, flat flower of violet-rose with silvery reflex and distinctly tipped silver. \$1.00 each.

**181—TRIOMPHE DE L'EXPOSITION DE LILLE**—(Calot, 1865.) Rose type; late midseason. Large, compact bloom of a fresh Hydrangea-pink splashed with darker tints of violet-rose, and with white reflex. The guard petals change to nearly white. 75 cents each.

**524—VENUS**—(Kelway, 1888.) Crown type; midseason. A delicate shell-pink. \$1.50 each.

**210—WELCOME GUEST**—(Hollis, 1904.) Semi-double type; midseason. Large, loose flower of uniform glossy silvery-pink, changing to rose-white; fragrant. \$1.50 each.

## HARDY PERENNIAL PHLOX

This is one of the most easily grown hardy perennials, and the large number of beautiful varieties now offered make it especially desirable. These noble flowers are not only beautiful as individuals, but the cheerful appearance of our gardens during the summer and autumn months is much indebted to them. They succeed in any position or soil, and can be used to advantage either as single specimens in the mixed border or as large clumps or beds on the lawn. To produce the best results, however, they should have a rich, deep and rather moist soil, and let each clump have a space of from two to three feet in which to develop. They will continue to thrive for several years with little attention, as is attested by the fine clumps about old homesteads. The ease with which they are cultivated; their entire hardiness and the extended time of blooming, combined with the varied and beautiful coloring, make them especially valuable for garden planting. The Perennial Phlox usually commence to bloom in early summer, and are brilliant with color until after several frosts have come. They are admirably adapted for cemetery planting; also for a low hedge or screen to hide old fences and unsightly objects.

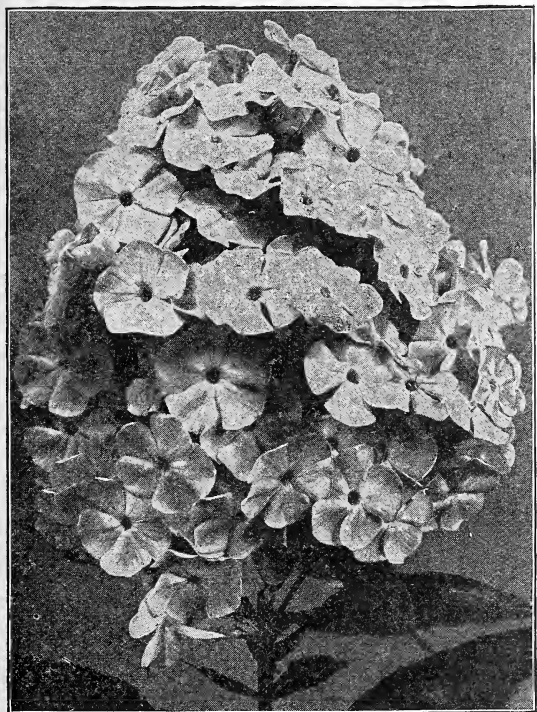

**ATHIS**—Tall. Abundant spikes of salmon-pink. Some claim this to be the showiest variety in cultivation. 30 cents each.

**BEAUTY**—Dwarf; white with traces of mauve. 30 cents each.

**BRIDESMAID** (Tall.)—White, with large crimson-carmine center. 30 cents each.

**B. COMTE**—Brilliant, rich and highly pleasing to the eye; French purple. 40 cents each.

**CREPUSCLE**—Rose lilac, tinged white. 30 cents each.

**ECLAIREUR**—Bright carmine with light halo. Large flower. 25 cents each.

**ETNA**—Large flower, crimson with cherry-red eye. 30 cents each.

**EUROPA**—A white variety, with a decided crimson-carmine eye. Individual flowers and trusses very large. 40 cents each.

**FANTOME**—Deep lavender, edged and shaded white. Dwarf. 25 cents each.

**FERDINAND CORTEZ**—Deep rose pink shaded salmon towards center. 30 cents each.

**FRAULEIN G. VON LASSBURG**—Splendid pure white; very large trusses; free bloomer; medium early. 30 cents each.

**ISABEY**—Salmon-pink. 25 cents each.

**JULES CAMBON**—Clear magenta with large distinct white star in center of each floret; superlatively rich and fine. 30 cents each.

**LA VOGUE**—A very beautiful rose color with large eye of deeper rose color; very attractive. 30 cents each.

**MME. PAPE CARPENTIER**—Pure white; early, dwarf. 25 cents each.

**MISS LINGARD**—Pearly-white flower, with a very faint yellow eye; very remarkable bloomer, producing 2 or 3 crops of flowers during the season. Indispensable as a cut flower. 25 cents each.

**MRS. CHARLES DORR**—A new variety; extra tall growing; with extra long, compact, pyramidal spikes of moderate sized florets. Its color is unique and very attractive, a solid blue-mauve. 25 cents each.

**MRS. JENKINS**—A grand tall early white for massing. 25 cents each.

**MRS. R. P. STRUTHERS**—In our estimation the very best Phlox grown today—it has no faults. Color clear cherry-red, suffused with salmon shades; deep red eye, fine large truss. The color is so clear and clean that each individual floret stands out as distinct as a cameo. 30 cents each.

**PACHA**—Deep rose; bright eye. 30 cents each.

**PANTHEON**—Large, clear, deep, bright pink with faint halo; a charming variety. 30 cents each.

**PERCHEAU d'ISLAND**—Deep red. 30 cents each.

**RHEINLANDER**—A new variety of great beauty; a rare shade of salmon-pink, intensified by a distinct claret-red eye. Flowers of unusual size. 30 cents each.

## HARDY PERENNIAL PHLOX—Concluded

**RIVERTON JEWELL**—Tender peach-blossom pink with bright rose eye and suffusion; flower and truss very large, on erect, compact stems. 30 cents each.

**ROSENBERG**—Bright reddish-violet with blood-red eye. A most striking variety. 30 cents each.

**RYNSTROM**—(Medium.)—An improved form of the popular variety Pantheon; fine for massing, of a Paul Neyron Rose color. 30 cents each.

**SIR EDWIN LANDSEER**—A grand tall early variety for massing. A very good light red, slightly tinged with rose. 30 cents each.

Those priced at 25 cents each will supply 3 for 71 cents. Those priced at 30 cents each will supply 3 for 85 cents.  
Those priced at 40 cents each will supply at 3 for \$1.15.

**TERRE NEUVE**—Clear red petals, striped pure white. 30 cents each.

**SUNSET**—Orange-red. 30 cents each.

**THEBAIDE**—Very dwarf; salmon red, crimson eye. 30 cents each.

**THOR**—A most beautiful and lively shade of deep salmon-pink, suffused and overlaid with a scarlet glow. A light, almost white halo surrounds the aniline red eye. A very effective color and becoming more popular each season. 30 cents each.

# HARDY PERENNIALS

CALIFORNIA PRIVET, FOR DESCRIPTION SEE PAGE 41.

## Pinks

**HARDY SCOTCH OR SWEET MAY PINKS**—These are the Pinks of our mothers' gardens; all colors. 20 cents each; 3 for 55 cents; 12 for \$2.00.

**NEW HARDY SCOTCH PINK, "HER MAJESTY"**—Pure white flowers, fine for cemetery planting. 20 cents each; 3 for 55 cents; 12 for \$2.00.

## Physalis Francheti

(Chinese Lantern Plant.)

A unique and interesting novelty plant, grown for the high-colored, bright orange-scarlet lantern-like fruits, which cover the bush in late summer and autumn. These fruits average 1½ to 2 inches in diameter, by reason of their shape and texture, the bush is popularly called the "Chinese Lantern Plant." Branches of fruit may be dried for winter decoration. 25 cents each; 3 for 71 cents.

## Platycodon

The upright Clematis. Height two and one-half feet. We have both the blue and white, 15 cents each; 3 for 41 cents; 12 for \$1.45.

## Plumbago Larpentae

Or Lady Larpent—Deep royal-blue flowers. This is an elegant plant. 20 cents each; 3 for 55 cents; 12 for \$2.00.

## Pyrethrum Hybridum

(Persian Daisy.)—These are very handsome showy flowers. Is known as the Daisy-flowering Feverfew or Persian Daisy. Height two feet. 20 cents each; 3 for 55 cents; 12 for \$2.00.

## Rudbeckia

**RUDBECKIA LACINIATA (Golden Glow)**—Grows six to eight feet high, bearing hundreds of double yellow blossoms. Very desirable. 20 cents each; 3 for 55 cents; 12 for \$2.00.

**RUDBECKIA PURPUREA (The Pink Cone-Flowering Rudbeckia)**—Large drooping petals colored reddish-purple, with a remarkably large cone-shaped center of brown, thickly set with golden tips in spiral lines. Two to three feet. 30 cents each; 3 for 85 cents; 12 for \$3.25.

## Sage

(Holt's Mammoth)—A variety of unusual substance, strong flavor and superior quality. 15 cents each; 3 for 41 cents; 12 for \$1.45.

## Stokesia Cyanea

(Or Cornflower Aster)—Grows 18 to 24 inches high, flowers lavender-blue, four to five inches in diameter, borne from June to October. 20 cents each; 3 for 55 cents; 12 for \$2.00.

## Yucca Filamentosa

(Spanish Dagger)—Blooms every year, bearing long stalks surmounted with large umbels or heads of white flowers. 25 cents each; 3 for 71 cents; 12 for \$2.65.

# HARDY VINES AND CLIMBERS

## Akebia Quinata

A clean, rapid-growing vine with lovely foliage and graceful habit of growth, never attacked by insects, making it desirable for porch decoration and shade on houses where coarser vines could not be used to good advantage. The unique, violet brown, ripe grape scented flowers come in clusters in the spring and are very attractive. 30 cents each; 3 for 85 cents; large size, 50 cents each.

## Ampelopsis Veitchii

(The Boston Ivy.)

Clings firmly to any wall, building or tree. Green leaves in summer, changing to red in the fall. 25 cents each; 3 for 71 cents; 12 for \$2.65; two-year plants, \$1.00 each.

## Chinese Wisteria

Desirable for porches, trellises, etc., and when in full bloom is truly magnificent. It flowers in early spring, in long, drooping racemes, resembling in size and shape a bunch of grapes. 30 cents each; 3 for 85 cents; 12 for \$3.25; Large plants, 75 cents each.

## Chinese Cinnamon Vines

(Dioscorea Batatas)—These interesting vines were first brought to the United States about the year 1870. They came from China, that far-away land of wonder and mystery, but where the Chinese first found them is not known. The name, "cinnamon," was given to them on account of the odor of the bloom, which is similar to that of cinnamon. The fragrance is remarkable and too delightful to describe. Bears white flowers with fine cinnamon fragrance. 10 cents each; 3 for 27 cents; 12 for 85 cents.

## Clematis Paniculata

Covered in August and September with a sheet of clustered snow-white bloom of the most delicious fragrance. An arbor or portico over which this Clematis is trained is a wall of white for the time being, and it blooms when nearly all other vines have ceased blooming. Perfectly hardy; grows rapidly. Fine roots, 20 cents each; 3 for 55 cents; 12 for \$2.00; strong two-year field plants, 40 cents each; 3 for \$1.15.

## Hardy English Ivy

Evergreen, with dark, glossy green leaves. 33 cents each; 3 for 95 cents; 12 for \$3.60.

## Honeysuckles

20 cents each; 3 for 55 cents.

**AUREA RETICULATA (Golden Leaved)**—A variety with beautiful variegated foliage of yellow, white and pink.

**CHINESE EVERGREEN**—Sweet-scented. Blooms nearly all the season; deliciously fragrant; flowers buff, yellow and white.

**HALL'S JAPAN**—Sweet-scented. This is the most consistent bloomer of the class, being literally covered all summer with beautiful yellow and white flowers, very fragrant.

**SCARLET TRUMPET, or RED CORAL**—A rapid grower, bright red with trumpet-shaped flowers. This is the old, well known variety.

## The Wonderful Japanese Kudzu Vine

(Jack and the Bean Stalk Vine.)

This is the most rapid-growing vine that anyone knows of. By measurement it has been known to grow twenty feet in a week. The foliage is large and tropical. It is entirely hardy. Everyone has trouble in getting nursery-grown plants of this to grow. We have prepared and offer pot grown plants, the kind that have the crown to the plant and ball of earth to the roots, and you try to stop them growing and see if you don't run into a snag. This is proving a great forage plant in the South. All kinds of stock prefer it to hay or other common feed. Try it. 20 cents each; 3 for 55 cents.

# HARDY DECIDUOUS SHRUBS

Whether planted individually or collectively Shrubs are an important feature in the adornment of any yard. The rich green of the summer foliage plays a greater part in landscape effect than is often realized. Would advise planting liberally of Shrubs.

## HIBISCUS SYRIACUS—Althea or Rose of Sharon

Also known as the Hollyhock shrub, belongs to the Mallow family. These are the most beautiful shrubs we have in our collection. The flowers are of large size, and full of various brilliant and striking colors. They bloom freely during August and September, when scarcely any other shrub is in bloom. We offer nine of the following colors:

Double Lavender, Double Red, Single Lavender, Double Snow-white, Semi-double White, Red Center,  
Double Pink, Single Red, Single Pure White, Double Purple.

Fine Plants, 25 Cents Each; 3 for 71 Cents; Strong Plants 40 Cents Each.

### Pink Flowering Almond

ALMOND—Early spring flowering shrubs, gaily in full bloom before the leaves appear, with beautiful, double flowers of rose, snuggling tight to the twigs. 60 cents each.

### White Flowering Almond

Same as pink variety in growth and habit, but bearing white flowers. They should be planted together. 60 cents each.

### Calycanthus Floridus

(Carolina Allspice or Sweet Scented Shrub.)

A most desirable shrub. The wood is fragrant; flowers of a rare chocolate color, having a peculiar agreeable odor that is very penetrating. They blossom in June and at intervals afterwards. Heavy two-year plants, 75 cents each.

### Bechtel Flowering Crab, Malus

IOENSIS PLENA (Bechtel Crab)—Double pink flowers like small clustered roses. 60 cents each.

The Flowering Crab has few rivals among gorgeous Spring flowering trees and shrubs.

They are of easy culture, and whether planted singly or in masses, give remarkable and quick results. Not only are the Flowering Crabs beautiful on the lawn, but they are used to the greatest advantage on a large scale in woodland and other mass plantings, as are Dogwoods and Hawthorns. No group of plants have greater value for enlivening open forest parks and the country roadside. They present striking effects when planted on parking strips of boulevards and wide city streets.

As soon as the ground can be worked is an ideal time for planting. Give rich soil and mulch heavily. Use all the water the soil will take in planting.

### Deutzias

Their fine habit, luxuriant foliage and profusion of bloom render them among the most beautiful of shrubs. They flower the latter part of June.

DEUTZIA CRENATA (Fl. Pl.)—Flowers double white, tinged with rose. 25 cents each; 3 for 71 cents.

DEUTZIA GRACILIS—Dwarf habit. Covers itself with pure white bell-shaped flowers. 25 cents each; 3 for 71 cents.

DEUTZIA LEMOINEI—Dwarf habit and free flowering; double white flowers. 25 cents each; 3 for 71 cents.

DEUTZIA PRIDE OF ROCHESTER—Large double white flowers. 25 cents each; 3 for 71 cents.

### Dogwood, Cornus

The shrubby Dogwoods are mainly valuable for the brilliancy of their bark and berries, and the handsome variegations of their foliage. All varieties do well in shade. May be used to advantage in extensive shrub groups where requirement is an expanse of green foliage, the fall fruits calling a welcome assemblage of birds; and the tangled mass of highly colored twigs enlivening the prevailing somberness of shrubbery in winter.

SIBIRICA—Grows 6 to 10 feet high, with clusters of fine white flowers, succeeded by a fall crop of ornamental berries; stem and branches turning to blood-red in winter. 75 cents each.

LUTEA—A striking yellow branched form of Stolonifera, very satisfactory for contrasting. 75 cents each.

### Forsythia

GOLDEN BELLS (Viridissima)—This splendid shrub lights up your garden with glistening masses of yellow, very early in the spring, before leaves appear. The bark of the young twigs is bright green. 35 cents each; 3 for \$1.00.

FORTUNEI—Erect branches and handsome broad, dark green leaves. Fine for individual specimens. 35 cents each; 3 for \$1.00.

### Golden Elder

“Sambucus Nigra,” (Variegata Aurea.)

Probably the most showy golden-leaved shrub. One of the finest shrubs for ornamental purposes. Foliage bright yellow with a profusion of berries. Gives a tone of contrast to any shrubbery planting. 43 cents each; 3 for \$1.24.

### Bush Honeysuckle

HONEYSUCKLE, TARTARIAN (Rosea)—The favorite old-fashioned Bush Honeysuckle with slender upright branches. Pink flowers. 35 cents each; 3 for \$1.00; 12 for \$3.85.

HONEYSUCKLE, TARTARIAN, (Alba.)—A white flowering form of the above. 35 cents each; 3 for \$1.00; 12 for \$3.85.



### The Ever-Blooming Butterfly Bush

Buddleia Variabilis Magnifica (Butterfly Bush.)

It was a matter of some thought before this highly desirable plant was finally christened with the common English name by which it goes. Several years ago there were imported from Europe some plant novelties and this one was among them. We observed it carefully for a season and were charmed with its beauty, ease of culture and free flowering habit. The name Butterfly Bush was applied to it because it seems to attract butterflies in large numbers. Particularly we notice that it is not alone the common little yellow species of butterfly, but also the large and gorgeously colored butterflies that swarm about it as though vying with it in brilliancy of color. This shrub from a young plant set out either in the spring or fall, will mature to full size the first summer, producing a handsome bush, which the first year often maintains a height of four feet. It produces long, graceful stems, which terminate in tapering panicles of beautiful lilac-colored flowers that are of miniature size and borne by the hundreds on a flower head which is frequently ten inches long. A single plant the first season will throw out as many as fifty flower spikes, which increase greatly in number during succeeding years. The year after planting, it generally commences to flower in June and continues each season until severe frosts nip it. The foliage and blooms are exceedingly fine. The shrub is rather semi-herbaceous, by which we mean in some latitudes it will die down to the ground and while perfectly hardy, we recommend covering the roots with manure, leaves or other suitable materials as winter approaches, as this will produce a heavy growth the following season. This shrub is very desirable as an individual specimen in the lawn and garden, or placed promiscuously in the shrubbery border. Fine plants, 15 cents each; 3 for 41 cents; heavy plants, 50 cents each.

**HARDY DECIDUOUS SHRUBS—Continued****Hydrangea Paniculata Grandiflora**

A great favorite, and there is nothing finer or more showy, whether for planting in large masses in parks or for single plants on the smallest lawns. Blooms profusely from July until frost, in immense white panicles, tinted with pink and then with brown in the fully matured flower. The plant should be cut back each spring fully one-half of the past season's growth, as the flowers are much finer if the plant is treated in this manner. The flowers are much finer and larger if grown in a good, rich soil, but the plant is so hardy and so easily grown that success is almost certain in any kind of soil and in any situation. **Strong flowering plants, for immediate effect, two years old, 50 cents each; 3 for \$1.40.**

**Hills of Snow****The King of All Shrubs**

**The New Hydrangea Aborescens, Grandiflora Alba**  
**The Most Valuable Hardy Shrub Ever Introduced.**  
**Plant in the Fall.**

This is the great new hardy shrub that has come to gladden our yards and gardens. We place it first and foremost of all shrubs. It makes a perfectly round, symmetrical bush that is covered from June to August with handsome, large, pure white flowers. Be sure and plant this new Hardy shrub—it will please you greatly. **Young plants, 25 cents each; 3 for 71 cents; 12 for \$2.65; strong two-year plants, 50 cents each.**

**Hypericum**

(**Prolificum.**) Abundant dark glossy leaves. Blooms profusely with one-half to one inch yellow flowers in several to many axillary cymes. **60 cents each.**

**Spirea**

**ANTHONY WATERER**—This beautiful gem makes a low, compact bush and is covered nearly the whole growing season with large umbels of deep crimson flowers which measure nearly a foot across. When scarcely three inches high it begins to bloom, and thereafter is seldom out of flower. As a pot plant or for growing in the open ground, nothing can equal it. **One-year plants, 25 cents each; 3 for 71 cents; 12 for \$2.65; strong two-year-old plants, 60 cents each.**

**THUNBERGI (Baby's Breath Bridal Wreath).** Very small, narrow, light green foliage, making a soft, graceful shrub four to six feet. Tiny star-shaped flowers, singly or in small clusters, early in spring. A very dainty but entirely hardy shrub, should be much more used. **35 cents each.**

**BILLARDII**—A beautiful shrub which grows to a height of six feet, producing an abundance of rose colored flowers. Should be planted with Thunbergi. **25 cents each.**

**VAN HOUTTEI (Bridal Wreath)**—Without doubt the very finest of all shrubs. With us in May and early in June the plant is completely covered with a mass of large white flowers presenting a beautiful appearance. Named the "Bridal Wreath" on account of its long graceful sprays of pure white. **One-year, 25 cents each; 3 for 71 cents; 12 for \$2.65; strong two-year-old plants, 60 cents each.**

**Snowball—Viburnum**

**VIBURNUM OPULUS STERILIS**—(Guelder Rose.) A well known favorite shrub of large size with globular clusters of pure white flowers. The Snowball of our mothers' gardens. Blooms in May. **25 cents each; 3 for 71 cents.**

**VIBURNUM PLICATUM (Japanese Snowball.)**—Handsome, plicated leaves with globular heads of pure white flowers, early in June. No shrub is prettier. **50 cents each; 3 for \$1.40.**

**VIBURNUM TOMENTOSUM PLENUM (Japanese Snowball)**—White flower. **50 cents each.**

**Philadelphus or Syringa****"MOCK ORANGE"**

**BOUQUET BLANC**—Dwarf growth with long, slender branches densely covered from base to top with sweet-scented double flowers of creamy-white. In fact, the flowers are borne in such great profusion as to totally obscure the plant. Spicy fragrance. **50 cents each.**

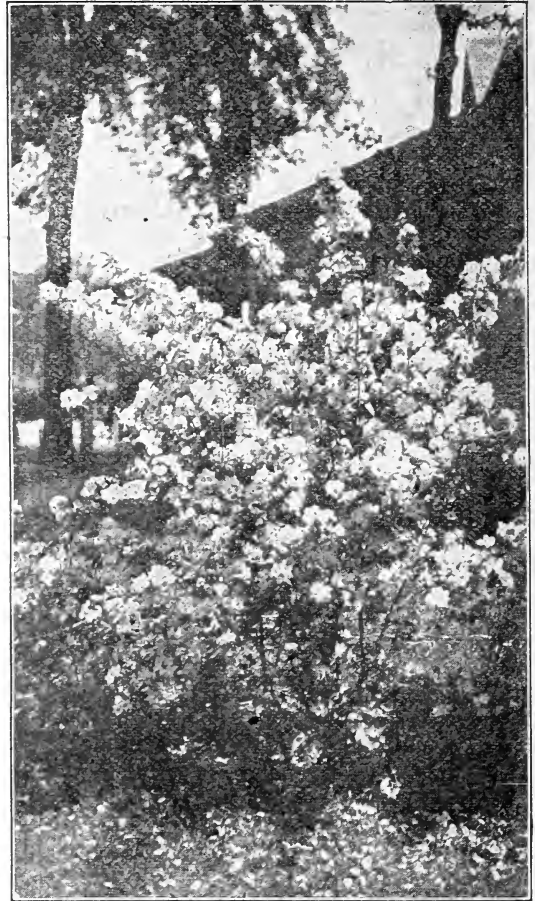

**NEW PHILADELPHUS ("Virginal")**—One of the most beautiful new ever-blooming varieties. This is the new Philadelphus which is being used so much in hedge planting. It also makes wonderful individual specimen plants on the lawn. A vigorous, tall grower with very large double-crested flowers, with round petals. Pure white, sweetly scented; clusters of five to seven. Good strong plants, **50 cents each; \$5.50 per dozen.**

**PHILADELPHUS-AUREUS (Golden Syringa)**—Valuable for contrastive grouping and the best golden-leaved shrub for edging on account of its dwarf nature. **25 cents each.**

**CORONARIUS (Garland Syringa)**—Pure white flowers, highly scented. **20 cents each.**

**GRANDIFLORUS (Large-Flowered Syringa)**—Has very showy large white flowers, delicate fragrance. **20 cents each.**

**Red Snowberry**

(**Indian Currant.**) (**Symphoricarpos Vulgaris.**) Similar to the Snowberry except that its fruits are red, and that the smaller red berries cluster in thick ropes along the weighed-down stems. **25 cents each.**

**White Snowberry**

(**Symphoricarpos Racemosus.**) An excellent shrub for massing under trees and in shaded places, as well as in full sunlight. Very ornamental in the Fall, has a small white or pinkish flower, succeeded by showy white berries. **25 cents each.**



*Hydrangea Arborescens*, For Description See Page 40.

### Weigelia—Diervilla

They produce in June and July superb large trumpet-shaped flowers that almost hide the plant. They are very desirable for the border or for grouping, and as specimens on the lawn. **60 cents each.**

**CANDIDA**—A vigorous, erect grower, flowers pure white and pro-

duced in great profusion in June, and the plants continue to bloom through the summer, even until autumn. **60 cents each.**

**EVA RATHKE**—A charming Weigelia flower, brilliant crimson. A beautiful, distinct, clear shade. **60 cents each.**

**ROSEA**—An elegant shrub with fine rose-colored flowers, erect, compact growth. Blossoms in June. **30 cents each.**

## HEDGE PLANTS

### Berberis—Barberry

**WE HERE NAME THE MOST SUITABLE PLANTS FOR HEDGES.**

**THUNBERGII (From Japan)**—A pretty species of dwarf habit. Small foliage changing to a beautiful coppery-red in autumn. A slower grower than the Privets, but needs no trimming and is a feast to the eye when full grown. **One-year plants, \$2.65 per dozen; \$19.00 per hundred, by express, at your expense. Extra heavy plants, 35 cents each, 3 for \$1.00.**

### California Privet

**CALIFORNIA PRIVET OVALIFOLIUM**—This makes when pruned a very formal hedge, will grow almost anywhere, thriving where other plants refuse to grow. **18 to 24 inches, 12 for \$1.35, 100 for \$9.00, by express at your expense.**

### Ibodium Privet

**THE NEW HARDY HEDGE PRIVET.**

A cross between *Ibota* and *Ovalifolium*. This new hybrid possesses the attractive characteristics of California Privet, with the hardness of *Ibota*.

It is of vigorous growth, developing no constitutional weakness, or susceptibility to blight or disease. It is upright in its habit, with glossy, round foliage, and fills out even fuller at the bottom than does the California Privet. **18 to 24 inches tall, at 12 for \$1.75, 100 for \$14.00, by express at your expense.**

Try our new Dwarf *Philadelphus* on page 40, our *Polyantha* Roses on page 10, and *Abelia Grandiflora* on page 14, if you want something fine for hedge planting. The *Abelia* is only hardy south of Kentucky, but superb for Southern growing.

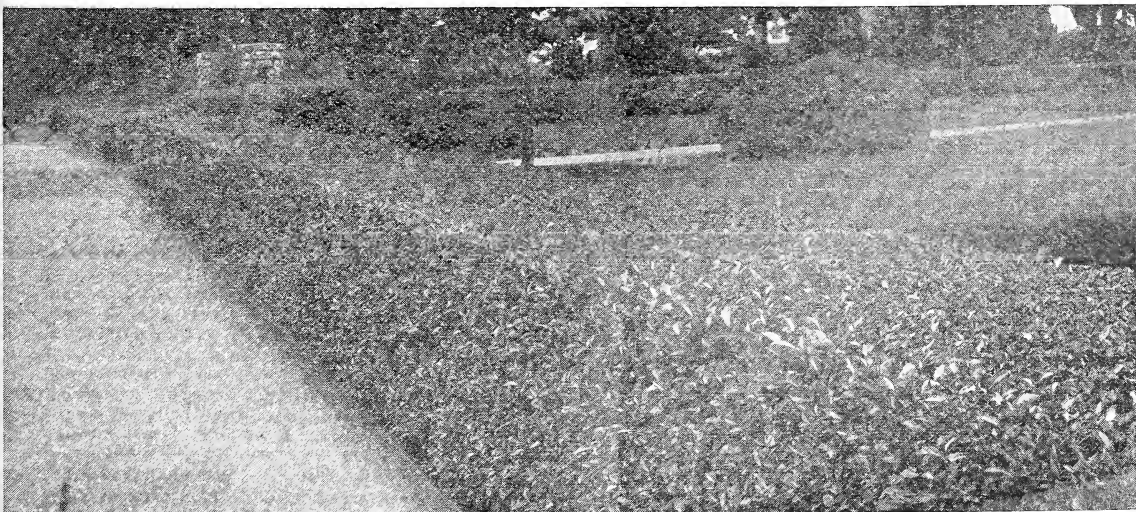

# CHOICE FLOWER SEEDS

	Price per pkt.		Price per pkt.
<i>Achillea</i> (The Pearl)—Long stem, double white; hardy.....	10c	<i>Chrysanthemum</i> —Finest double; annual; mixed.....	5c
<i>Agatheae Coelestis</i> —Sky-blue daisy; hardy.....	10c	<i>Cleome Pungens</i> (Giant Spider Plant)—Rose color.....	10c
<i>Ageratum</i> —Imperial blue.....	5c	<i>Cobea Scandens</i> —Rapid climber; sow seed edgewise.....	10c
<i>Ageratum</i> —Imperial white.....	5c	<i>Coix</i> (see Job's Tears).	
<i>Allegheny Vine</i> ( <i>Adlumia Cirrhosa</i> )—Lace-like foliage; hardy.....	10c	<i>Coleus</i> —Handsome brilliant foliage; hybrids; mixed.....	15c
<i>Alyssum</i> (Little Gem or Carpet of Snow)—Dwarf.....	5c	<i>Coreopsis Lancelata Grandiflora</i> —Hardy yellow.....	10c
<i>Alyssum</i> —Sweet old favorite.....	5c	<i>Cosmos, Lady Lenox</i> —Pink.....	10c
<i>Amaranthus</i> (Sunrise)—Brilliant foliage; very showy.....	10c	<i>Cosmos, Lady Lenox</i> —White.....	10c
<i>Anchusa Capensis</i> —Cape Forget-me-not, blue white eye.....	5c	<i>Cosmos</i> —Mammoth-flowering crimson.....	10c
<i>Anemone</i> (Wind Flower)—Hardy; mixed.....	5c	<i>Cosmos</i> —Mammoth-flowering; finest mixed.....	5c
<i>Anthemis Kelwayi</i> (Golden Marguerite)—Hardy.....	5c	<i>Cosmos</i> —Early hybrids mixed.....	5c
<i>Antigonon Leptopus</i> (Mountain Rose)—Beautiful climber.....	5c	<i>Cosmos</i> —New double and crested mixed.....	15c
<i>Antirrhinum</i> (Snapdragon)—Dwarf mixed.....	5c	<i>Cypress Vine</i> —Beautiful climber; mixed.....	5c
<i>Antirrhinum</i> (Snapdragon)—Tall mixed.....	5c	<i>Dahlias</i> —Double cactus flowered; mixed.....	10c
<i>Aquilegia</i> (Columbine)—Long spurred hybrids; hardy mixed.....	15c	<i>Dahlias</i> —Double best mixed.....	10c
<i>Aquilegia</i> (Columbine)—Double mixed; hardy.....	5c	<i>Dahlias</i> —New Century; large-flowered single; mixed.....	10c
<i>Arctotis, Grandis</i> (African Lilac Daisy).....	5c	<i>Daisy</i> ( <i>Bellis Perennis</i> )—Double English daisy; hardy.....	10c
<i>Aster, Giant Branching</i> —Clear pink.....	10c	<i>Daisy, Shasta Alaska</i> —Largest pure white; hardy.....	15c
<i>Aster Giant Branching</i> —Dark crimson.....	10c	<i>Datura</i> (Horn of Plenty)—Mixed.....	5c
<i>Aster, Giant Branching</i> —Lavender.....	10c	<i>Delphinium</i> (Larkspur)—Stock-flowered; pink.....	10c
<i>Aster, Giant Branching</i> —Light blue.....	10c	<i>Delphinium</i> (Larkspur)—Stock-flowered; blue shade.....	10c
<i>Aster, Giant Branching</i> —Pure white.....	10c	<i>Delphinium</i> (Larkspur)—Stock-flowered; mixed.....	5c
<i>Aster, Giant Branching</i> —Royal purple.....	10c	<i>Delphinium</i> —Gold medal hybrids; hardy perennial.....	15c
<i>Aster, Giant Branching</i> —Mixed.....	10c	<i>Dianthus</i> (Pinks)—New Picotee; hardy.....	5c
<i>Aster, Giant Comet</i> —Mixed.....	10c	<i>Dianthus</i> (Pinks)—Double mixed; hardy.....	5c
<i>Aster, Giant Daybreak</i> (Improved Victoria)—Mixed.....	10c	<i>Dianthus</i> (Pinks)—Single mixed; hardy.....	5c
<i>Aster, Giant King</i> (Needed Type)—Petals quilled; mixed.....	10c	<i>Digitalis</i> (Foxglove)—Gloxiniaflora; hardy mixed.....	5c
<i>Aster, Giant Ostrich Feather</i> —Full fluffy flowers; mixed.....	10c	<i>Dimorphothea Hybrids</i> —Many colored African daisies; mixed.....	10c
<i>Asters, Giant Peony Flowered</i> —Splendid variety; mixed.....	10c	<i>Dusty Miller</i> ( <i>Centaurea Gymnocarpa</i> ).....	5c
<i>Aster, Giant Asterum</i> —Attractive new type; mixed.....	10c	<i>Dutchman's Pipe</i> ( <i>Aristolochia Siphon</i> )—Showy hardy climber.....	10c
<i>Aster, China or Common</i> —Mixed.....	5c	<i>Echscholtzia</i> (California Poppy)—Mixed.....	5c
<i>Aster, Queen of the Market</i> —Earliest of all; mixed.....	10c	<i>Euphorbia</i> ( <i>Heterophylla</i> )—Annual Poinsettia.....	15c
<i>Aster, Dwarf Chrysanthemum Flowered</i> —Flowers in cluster; mixed.....	10c	<i>Feverfew</i> —Old garden favorite; double white.....	5c
<i>Aster, Dwarf Victoria</i> —Splendid bedder; mixed.....	10c	<i>Forget-me-not</i> ( <i>Myosotis</i> )— <i>Palustris Semperflorens</i> , Blue everblooming.....	10c
<i>Aster</i> —New fancy yellow.....	15c	<i>Forget-me-not</i> ( <i>Myosotis</i> )—Mixed.....	5c
<i>Balsam</i> (Touch-me-not)—Double Camelia-flowered; mixed.....	5c	<i>Four O'Clock</i> ( <i>Mirabilis Jalapa</i> or <i>Marvel of Peru</i> )—Mixed.....	5c
<i>Balsam</i> (Touch-me-not)—Double Rose-flowered; mixed.....	5c	<i>Gaillardia</i> (Blanket Flower)— <i>Grandiflora Splendens</i> ; hardy; red and yellow.....	10c
<i>Balsam Apple</i> —Rapid climber; fruit used medicinally.....	5c	<i>Gaillardia</i> (Blanket Flower)— <i>Picta Lorenziana</i> ; mixed.....	5c
<i>Begonia</i> —Everblooming bedding varieties; mixed.....	15c	<i>Geranium</i> —Zonale varieties mixed.....	10c
<i>Bird of Paradise</i> —Orange-red flowers in clusters.....	10c	<i>Godetia</i> (Satin Flower)—Choice mixed.....	5c
<i>Blue Lace Flower</i> ( <i>Didicus</i> )—New azure-blue; annual.....	15c	<i>Gourds Ornamental</i> —All kinds mixed.....	5c
<i>Boston Ivy</i> ( <i>Ampelopsis Veitchii</i> )—Hardy climber.....	5c	<i>Gypsophila</i> (Baby's Breath)—White; hardy.....	10c
<i>Brachycome</i> (Swan River Daisy)—Hardy.....	10c	<i>Gypsophila</i> (Baby's Breath)—Pink annual.....	5c
<i>Cacalia</i> (Tassel Flower or <i>Flora's Paint Brush</i> ).....	10c	<i>Helianthus</i> —(See Sunflower).	
<i>Calendula</i> (Orange Ball)—Large double flower.....	15c	<i>Heliotrope</i> —Very fragrant; mixed.....	5c
<i>Calendula</i> (Pot Marigold)—Mixed.....	5c	<i>Hibiscus</i> (Mallow Marvels)—Hardy mixed.....	10c
<i>Calliopsis</i> —Thrive anywhere; double and single; mixed.....	5c	<i>Hollyhocks</i> —Mammoth Allegheny; semi-double fringed; mixed.....	10c
<i>Campanula</i> (Canterbury Bells)—Cup and saucer; mixed.....	5c	<i>Hollyhocks</i> —Chaters Superb double mixed.....	10c
<i>Campanula</i> (Canterbury Bells)—Medium double; mixed.....	5c	<i>Hunnemannia</i> (Mexican Golden Cup, or Tulip Poppy).....	10c
<i>Campanula</i> (Canterbury Bells)—Medium single; mixed.....	5c	<i>Ipomea</i> ( <i>Grandiflora Alba</i> )—True white Moonflower.....	10c
<i>Canary Bird Flower</i> —Fine climber for shade.....	5c	<i>Ipomea</i> —Early Heavenly Blue Moonflower.....	10c
<i>Candytuft</i> —Giant Hyacinth-flowered; snow white.....	5c	<i>Japanese Variegated Hop Vine</i> ( <i>Humulus</i> )—Rapid climber.....	5c
<i>Candytuft</i> —All colors; finest mixed.....	5c	<i>Job's Tears</i> ( <i>Coix</i> )—Ornamental Grass, with curious seeds used for beads.....	5c
<i>Candytuft</i> —New dwarf hybrid; mixed.....	5c	<i>Kochia</i> —Mexican burning bush or Summer Cypress.....	5c
<i>Candytuft</i> —Odorata; sweet-scented old favorite.....	5c	<i>Kudzu Vine</i> (Japanese)—Jack and the bean stalk.....	10c
<i>Cannas</i> —Dwarf large-flowering French mixed.....	10c	<i>Lantana Hybrida</i> —Good bedding plant; mixed.....	10c
<i>Cardinal Climber</i> —Brilliant new climber.....	15c	<i>Lathyrus</i> (Perennial Pea)—Hardy; mixed.....	10c
<i>Carnation, King of Scarlets</i> —Double.....	25c	<i>Lavender</i> —Old-fashioned sweet lavender.....	5c
<i>Carnation, Giant Marguerite</i> —Double mixed.....	25c	<i>Lemon Verbena</i> —Lemon-scented foliage.....	5c
<i>Carnation</i> —Good double; mixed.....	20c	<i>Lobelia</i> ( <i>Gracilis</i> )—Light-blue trailing.....	10c
<i>Castor Oil Bean</i> ( <i>Ricinus</i> )—Mixed.....	5c	<i>Lupins</i> —Hardy border plants; very fine mixed.....	10c
<i>Celosia Cristata</i> ( <i>Coxcomb</i> )—Dwarf Empress; immense showy crimson combs.....	10c	<i>Marigold</i> (Tall African)—Lemon Queen.....	10c
<i>Celosia Cristata</i> ( <i>Coxcomb</i> )—Dwarf mixed.....	5c	<i>Marigold</i> (Tall African)—Orange King.....	10c
<i>Celosia Cristata</i> ( <i>Coxcomb</i> )—Tall mixed.....	5c	<i>Marigold</i> (Tall African)—Eldorado mixed.....	5c
<i>Celosia Plumosa</i> (Feathered <i>Coxcomb</i> )—Best mixed.....	10c	<i>Marigold</i> —Dwarf French mixed.....	5c
<i>Centaurea Cyanus</i> (Bachelor's Button or Cornflower)—Double blue.....	5c	<i>Maurandia Barclayana</i> —Mixed; good vine for baskets and window box.....	10c
<i>Centaurea Cyanus</i> (Bachelor's Button or Cornflower)—Double pink.....	5c	<i>Mignonette</i> —Giant Machet; fine large-flowered.....	5c
<i>Centaurea Cyanus</i> —Double and single mixed.....	5c	<i>Mignonette</i> —Reseda Odorata; old-fashioned sweet.....	5c
<i>Centaurea Imperialis</i> (Giant Sweet Sultan)—Mixed.....	5c	<i>Moonflower</i> —(See <i>Ipomea</i> ).....	
<i>Centrosema Grandiflora</i> (Butterfly Pea)—Hardy vine of rare beauty.....	10c	<i>Morning Glory</i> —Common mixed.....	5c
<i>Chinese Woolflower</i> ( <i>Celosia Childsii</i> )—Brilliant crimson.....	15c	<i>Morning Glory</i> —Imperial Japanese mixed.....	10c
<i>Chinese Woolflower</i> ( <i>Celosia Childsii</i> )—New pink shades.....	15c	<i>Morning Glory</i> —Brazilian ( <i>Setosa</i> ). Gigantic leaves; stems covered with brown hair.....	10c
<i>Chrysanthemum</i> (Bridal Robe)—Annual double white.....	5c		
<i>Chrysanthemum</i> (Morning Star)—Annual single yellow.....	5c		

**CHOICE FLOWER SEEDS—Concluded**

Price per pkt.		Price per pkt.	
Nasturtium—Dwarf Beauty; scarlet blotched canary.....	5c	Primula—Obconica Grandiflora; winter bloomer.....	15c
Nasturtium—Dwarf Chameleon; various colors on one plant.....	5c	Primula—Veris (Cowslip); hardy.....	10c
Nasturtium—Dwarf Empress of India; fiery crimson.....	5c	Primula—Vulgaris (true yellow English Primrose); hardy.....	10c
Nasturtium—Dwarf Golden King; Indian yellow.....	5c	Pyrethrum Roseum—Persian Daisy; all shades; hardy; mixed.....	10c
Nasturtium—Dwarf Rose Queen; rich salmon-rose.....	5c	Salpiglossis (Painted Tongue)—Beautiful annual mixed.....	5c
Nasturtium—Dwarf Spotted King; golden-yellow spotted crimson.....	5c	Salvia Splendens (Scarlet Sage).....	10c
Nasturtium—Dwarf, best mixed.....	oz. 15c,	Scabiosa Caucasica (Blue Bonnet)—Blossoms June to September. Hardy.....	10c
Nasturtium—Tall Brilliant; bright scarlet.....	5c	Scabiosa (Mourning Bride or Pin Cushion Flower)—Mixed.....	5c
Nasturtium—Tall Firefly; yellow spotted cardinal.....	5c	Scarlet Runner Bean—Ornamental climber.....	5c
Nasturtium—Tall Lucifer; very dark red.....	5c	Schizanthus (Poor Man's Orchid)—Charming annual.....	5c
Nasturtium—Tall Princess Victoria Louise; white spotted crimson.....	5c	Smilax.....	5c
Nasturtium—Tall Sunrise; pure yellow.....	5c	Snow on the Mountain (Euphorbia Variegata).....	5c
Nasturtium—Tall Vesuvius; salmon-rose.....	5c	Statie Latifolius (Sea Lavender)—Blue; hardy.....	15c
Nasturtium—Tall; best mixed.....	oz. 15c,	Statie Sinuata (Sea Pink)—Mixed annual.....	10c
Nicotiana Affinis—Pure white, sweet scented.....	5c	Stocks (Gilly-flower)—Early branching; mixed.....	10c
Nicotiana Sanderae Hybrids—All shades; mixed.....	5c	Stokesia Cyanea (Stokes or Cornflower Aster)—Hardy.....	10c
Nigella (Love in a mist)—Double mixed.....	5c	Strawflower (Helichrysum)—Large flowered; mixed.....	10c
Oenothera (Evening Primrose)—Fragrant; saucer-shaped flowers; mixed.....	5c	Sunflower (Helianthus)—Mammoth Russian.....	5c
Pansy—Giant; azure-blue; beautiful sky blue.....	10c	Sunflower (Helianthus)—Miniature.....	5c
Pansy—Giant; black; king of blacks.....	10c	Sunflower (Helianthus)—New red.....	10c
Pansy—Giant; bronze; new and striking.....	10c	Sweet William—Giant double mixed.....	5c
Pansy—Giant; fawn; a beautiful shade.....	10c	Spencer Sweet Peas—Afterglow, reddish mauve, violet wings.....	10c
Pansy—Giant; purple; dark rich purple.....	10c	Spencer Sweet Peas—Barbara; large clear salmon.....	10c
Pansy—Giant; Snow Queen; pure white.....	10c	Spencer Sweet Peas—Blue Monarch; extra large deep navy.....	10c
Pansy—Giant; striped and mottled.....	10c	Spencer Sweet Peas—Countess Spencer; clear rose-pink.....	10c
Pansy—Giant; Victoria red; wine color.....	10c	Spencer Sweet Peas—Dobbies Cream; pure primrose-yellow.....	10c
Pansy—Giant; Violet Queen; white border.....	10c	Spencer Sweet Peas—Elfrida Pearson; giant shell pink.....	10c
Pansy—Giant; white wings; white with black eye.....	10c	Spencer Sweet Peas—Fiery Cross; brilliant flame color.....	10c
Pansy—Giant; Yellow Gem; pure yellow.....	10c	Spencer Sweet Peas—Florence Nightingale; best lavender.....	10c
Pansy—Cassiers Giant; blotched mixed.....	15c	Spencer Sweet Peas—Jean Ireland; cream buff-edged rose.....	10c
Pansy—Extra fine large flowered; mixed.....	10c	Spencer Sweet Peas—King Edward; rich crimson scarlet.....	10c
Pansy—Good and Reese International mixed.....	10c	Spencer Sweet Peas—King White; best giant white.....	10c
Pansy—Masterpiece (New Giant frilled Pansy); mixed.....	15c	Spencer Sweet Peas—Mrs. Tom Jones; best azure blue.....	10c
Pansy—Mme. Perret; large flowers; rich in shades of rose and red.....	10c	Spencer Sweet Peas—Robert Sydenham; pure orange.....	10c
Pansy—Royal giant flowered; best mixed.....	10c	Spencer Sweet Peas—Scarlet Emperor; large rich scarlet.....	10c
Pansy—Sweet-scented; mixed.....	10c	Spencer Sweet Peas—Sparkler; bright rose; primrose wings.....	10c
Pansy—Trimardeau; giant fancy mixed.....	15c	Spencer Sweet Peas—Warrior; fine giant maroon.....	10c
Penstemon (Beard Tongue)—Beautiful Gloxinia-like flowers; hardy, mixed.....	10c	Spencer Sweet Peas—Wedgewood; silvery bright Wedgewood blue.....	10c
Petunia—Balcony; blue; rich velvety purple.....	15c	Spencer Sweet Peas—Best mixed.....	oz. 30c,
Petunia—Balcony; rose; brilliant rose-pink.....	15c	Sweet Peas, Eckford's—This mixture contains 30 choice varieties.....	oz. 15c,
Petunia—Balcony; mixed; large free flowering type for bedding, baskets or window box.....	15c	Sweet Peas, Grandiflora—Best mixed.....	oz. 15c,
Petunia—Giants of California; ruffled edges, beautiful veining; mixed.....	20c	Sweet Pea—Dwarf Cupid; mixed.....	oz. 20c,
Petunia—Howard's Star; crimson with star.....	10c	Thunbergia (Black-eyed Susan)—Beautiful climber.....	5c
Petunia—Rosy Morn; rose pink-white throat; very dainty.....	10c	Valeriana Rubra—Garden Heliotrope; hardy.....	10c
Petunia—Large-flowered; choice mixed.....	5c	Verbena—Mammoth flowering blue.....	10c
Phlox (Drummond's Grandiflora)—Coccine scarlet.....	10c	Verbena—Mammoth flowering pink.....	10c
Phlox (Drummond's Grandiflora)—Golden Harvest; rich yellow.....	10c	Verbena—Mammoth flowering scarlet.....	10c
Phlox (Drummond's Grandiflora)—Pink Beauty; clear pink.....	10c	Verbena—Mammoth flowering white.....	10c
Phlox (Drummond's Grandiflora)—Snowdrift; pure white.....	10c	Verbena—Mammoth flowering mixed.....	5c
Phlox—Drummond's, good mixed.....	5c	Verbena—Fine mixed.....	5c
Phlox—Cuspidata; Star of Queedburg; mixed.....	10c	Vinca Alba (Madagascar Periwinkle)—White, dark eye.....	5c
Phlox—Nana Compacta; dwarf mixed.....	10c	Vinca Rosa (Madagascar Periwinkle)—Rose-pink.....	5c
Phlox—Perennial; hardy mixed.....	20c	Viola Cornuta (Tufted Pansy)—Fine for border; hardy; mixed.....	10c
Physalis Francheti (Chinese Lantern)—Hardy.....	10c	Violet—Sweet common single.....	10c
Platycodon (Japanese Bell Flower)—Hardy.....	10c	Wallflower—Very fragrant; double; mixed.....	10c
Poppy—Fire-dragon; single rich scarlet.....	5c	Wild Cucumber—Good climber. Fine for shade.....	5c
Poppy—Cardinal red; double.....	5c	Wild Flower Garden—Easily grown annuals; mixed.....	5c
Poppy—Shrimp pink; double.....	5c	Zinnia Giant—Flowered double; burnt orange.....	10c
Poppy—Snowdrift; double pure white.....	5c	Zinnia—Giant-flowered double pink.....	10c
Poppy—Iceland Poppies (Nudicaule); new hybrids; hardy; mixed.....	5c	Zinnia—Giant-flowered double purple.....	10c
Poppy—Shirley; charming choice strain mixed.....	5c	Zinnia—Giant-flowered double red.....	10c
Poppy—Extra fine mixed.....	5c	Zinnia—Giant-flowered double rose.....	10c
Poppy—Oriental Princess Victoria; pink; hardy.....	15c	Zinnia—Giant-flowered double white.....	10c
Poppy—Oriental Hybrids; hardy perennial mixed.....	10c	Zinnia—Giant-flowered double yellow.....	10c
Poppy—California Poppy (See Eschscholtzia).....	10c	Zinnia—Giant-flowered double mixed.....	10c
Portulaca (Rose Moss or Sun Plant)—Double; mixed.....	10c	Zinnia—Giant Cactus-flowered; new distinctive type; mixed.....	15c
Primula—Chinese Primrose—winter bloomer.....	15c	Zinnia—Giant Dahlia-flowered; fine new variety; mixed.....	15c
Primula—Forbesi; Baby Primrose; winter bloomer.....	15c	Zinnia—Crested and curled; mixed.....	5c
		Zinnia—Elegant tall double; mixed.....	5c
		Zinnia—Picotee; attractive new Zinnia; mixed.....	15c
		Zinnia—Dwarf; Red Riding Hood.....	10c
		Zinnia—Dwarf mixed.....	5c

# OUR GENERAL CATALOG

For the Fall of 1926 will be ready September 1st. All purchasers from this catalog, and all who have been customers within the past, will receive a copy FREE at the time it is issued without applying for it; others wishing it will please write for same. Should any of our patrons have friends requiring Plants, Seeds, etc., we would be pleased to forward a copy of this Catalog on receipt of name and address. Customers changing their residence will kindly furnish us with their new address (also state their old address), so we can correct our lists and mail our Catalog properly.

**MELROSINE****DEATH TO  
ROSE-BUGS**

Many exasperated rose-lovers, seeing the best blooms of their pet roses destroyed by this boiler-plate bug have wished death to him and all his family. When sprayed with **Melrosine** he dies. This definite specific for the Rose-Bug is the outcome of many years of patient investigation by a professional gardener. Keeps indefinitely. It should be on hand in every garden as insurance against the ravages of the Rose-Bug. A small sum per plant expended for Melrosine will protect them against this pest, and will also kill minor insects.

**PRICE LIST OF MELROSINE**

Per gallon, \$6.00; per one-half gallon, \$3.25; per quart, \$1.75; per pint, \$1.00.  
6 oz. size—Trial Size, 50 cents. By express at purchaser's expense.

**STIM-PLANT****PLANT STIMULANT TABLET****An-All-the-Year  
FERTILIZER****For Garden and House Plants**

Growers of fine flowers, shrubs and vegetables for the best markets and for exhibition, fertilize and stimulate them frequently, a little at a time. An excellent fertilizer for this purpose is Stim-U-plant, an odorless, highly concentrated plant-food, in tablet form, with guaranteed chemical analysis of 11 per cent nitrogen, 12 per cent phosphoric acid, 15 per cent potash. The proportions are accurate, there is no wasted filler; and in this form you apply plant-food exactly when and where and as needed.

**Make Your Garden A Wonder Garden**

These tablets increase production, heighten color and improve quality immediately. Many professional and amateur growers use them extensively all the year round—from early spring until late fall outdoors, during the winter for pot plants, hot-house benches, etc. They are as fine for evergreens and other trees as for all garden and potted plants.

**Easy to Use**

Simply insert tablets in soil near plants, or dissolve in water at the rate of four tablets to the gallon and apply as liquid manure. Complete directions with every package.

Order Stim-U-plant tablets with your seed and plant order. Price, Trial size, 15 cts., small size, 25 cts. 100 tablets, 75 cts. 1,000, \$3.50.

**Thompson's Rose Nicotine**

**THOMPSON'S ROSE NICOTINE** sixty cent size (makes one and one-half gallons spray) and eighty-five cent size (makes six gallons). Trial size, 25 cents.

**THE FUMIGATOR**

is put up in forty cent packages, and is used to fumigate plants to kill insects. Nicotine and Fumigator can only be sent by express at above prices; we prepay expressage.

**Simplicity Hedge Pruner**

**No. 2—For pruning back old growth and trimming new.**

This implement is the acme of perfection, and far in advance of the present day Pruner or Lopping Shears.

To anyone who has ever pruned or lopped hedge or shrubbery with the old-fashioned pruner or lopping shears, there is no need to point out the revolution that came with this great invention. The **SIMPLICITY PRUNER** or **LOPPING TRIMMER**.

With the **SIMPLICITY** you can actually do as much work in one hour as you formerly did in four hours with the old-style pruner or lopping shears.

**SIMPLICITY** cuts both opening and closing. Think of it. What a time and energy saver this is, with each complete movement of your hands you save 29 jolting, blistering and tiresome whacks the old pruner or lopping shear way.

It seems to work almost automatically and you must actually try it to realize how easy it works.

With its perfect balance and only three pound weight, besides **SIMPLICITY'S** sixteen inch width, it has 31 big safe, keen fluted teeth, cutting cleanly both when opening and closing.

The **SIMPLICITY PRUNER TRIMMER** can also be used for trimming with excellent results. Many home users have chosen it to do all their trimming.  
**Price, \$7.50.**

**Garden Implements**

**RUBBER PLANT SPRINKLER**—Indispensable for floral work and window gardening. Used to apply Thompson's Rose Nicotine. Invaluable when once tried. Used for dampening clothes or sprinkling in any way. **\$1.25.**

**TROWEL, SOLID STEEL**—Absolutely the best Trowel in the world. One solid piece of steel, and will outwear several of the ordinary sort. **75 cents prepaid.**

**EXCELSIOR WEEDER**—A very useful little tool for weeding seed beds, stirring the ground, etc., **25 cts. postpaid.**

**Velvet Sod Lawn Grass Seed**

Composed of a variety of fine, dwarf, close-growing grasses, which, on properly prepared, finely pulverized ground, will produce very quickly a neat velvety lawn and permanent sod. Has given universal satisfaction for the past twenty-five years. **50 cents per pound.**

**Surprise Collection only \$1.00**

**BY EXPRESS AT PURCHASER'S EXPENSE**

**WE** USUALLY have at the end of the selling season a number of choice plants that we have grown a surplus of. To those who will send us a dollar, we will, after June 1, 1926, send a fine lot of plants that will be a surprise to you. So send us a dollar, and after June 1, we will send you the Surprise Collection of plants. The selection to be strictly our own. We sold several thousand of the Surprise Collection last June, and everyone was pleased with them.



F. E. GOOD,  
PRESIDENT

JESSIE MINNICK GOOD,  
VICE-PRESIDENT

H. F. GOOD,  
SECRETARY



CHAMPION  
CITY  
GREENHOUSES

# The Good & Reese Co.

THE LARGEST ROSE GROWERS IN THE WORLD



SPRINGFIELD  
OHIO

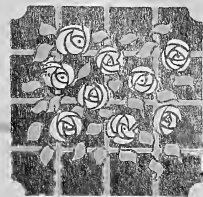

TWENTY MILLION  
PLANTS SOLD EACH  
YEAR, SEVEN MIL-  
LION OF WHICH  
ARE ROSES



Dear Friend:

\$300.00 PER SQUARE FOOT  
RENT FOR STORE SPACE LESS THAN 6x10.

Think of paying an average of \$300.00 per square foot rent for space.

It is said that a small Store in the Times Square Section of New York City, pays this rent. And the Store makes good profits too, in the small space it occupies.

How do they do it?

By making every inch of space count. In this tiny Store there is no waste space; they don't dare have any. Every foot is used to make profits for the business. And they do it.

Why not make every square foot of space in your Greenhouse worth so much more? Why not make every square foot pay you a profit? You know you have waste space in your benches and could turn it into profits by forcing GLADIOLI. Why not?

GOOD AND REESE are headquarters for GLADIOLI—and justly so because there are no better Bulbs grown than ours. You will find our Bulbs big and fat—the kind that produce plenty of flowers.

Why not make every inch of your Greenhouse count? There is no better way than to plant a GLADIOLUS BULB in each vacant spot in your benches. They will do well between the Carnations. Plant early between "Mums"; they will be a nice height when the crop is over. It pays to force GLADIOLI.

Put in some MRS. FRANCES KING, some AMERICA, some MAINE and some MRS. FRANK PENDLETON. Turn to the enclosed Price list and Order form and make your selection.

You'll be much pleased, we promise you.

Sincerely yours,  
THE GOOD AND REESE COMPANY



Treasurer.

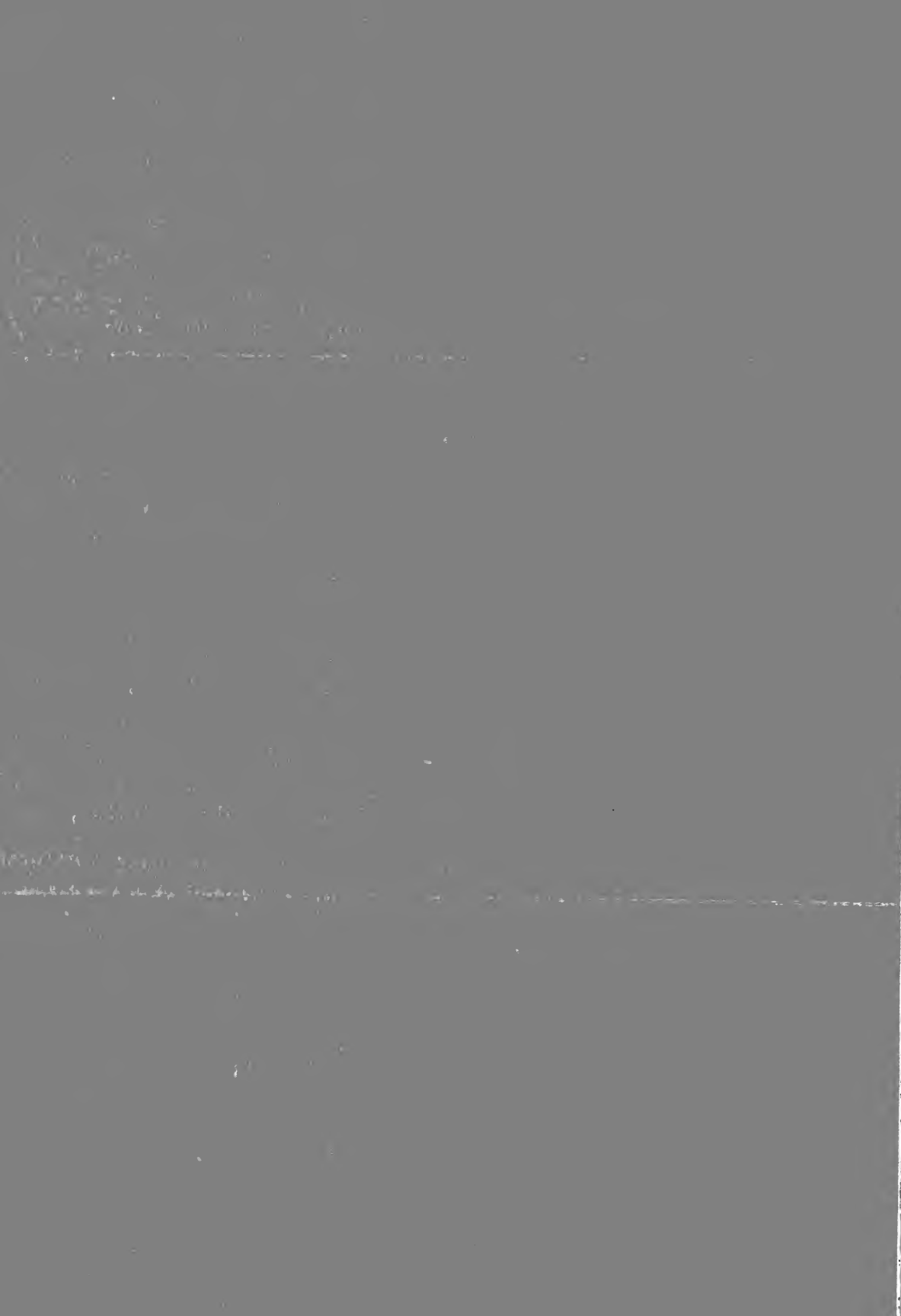

# INDEX

PLANTS	
A	PAGE
Abelia Grandiflora.....	14
Acalypha.....	14
Achania Malvaviscus.....	14
Achillea.....	33
Akebia Quinata.....	38
Althea.....	39
Amaryllis.....	23
Ampelopsis Veitchii (Boston Ivy).....	38
Anthericum.....	14
Antigonon Leptopus.....	23
Antirrhinum (Snapdragon).....	14
Aquilegia (Columbine).....	33
Asparagus Plumosus Nanus.....	14
Asparagus Sprengeri.....	14
Australian Silk Oak.....	14
B	
Barberry (Berberis).....	41
Begonia.....	15
Bleeding Heart (Dicentra Spectabilis).....	33
Bougainvillea Sanderiana.....	23
Boxwood.....	15
Browallia Gigantia.....	15
Brugmansia (Angel's Trumpet).....	15
Buddleia Variabilis Magnifica (Butterfly Bush).....	39
C	
Cacti.....	15
Calla Lilies.....	23
Caladium.....	23
California Privet Ovalifolium.....	41
Calycanthus Floridus.....	39
Campanula.....	33
Cannas.....	15
Carnations.....	16
Chrysanthemums.....	16
Cinnamon Vine (Chinese).....	38
Clematis Paniculata.....	38
Coleus.....	17
Coreopsis Lanceolata Grandiflora.....	33
Cornus (Dogwood).....	30
Crepe Myrtle.....	17
Crimson King.....	33
Cuphea Platycentra (Cigar Plant).....	18
Cyclamen Persicum.....	23
Cyperus Alternifolius (Umbrella Plant).....	18
D	
Dahlias.....	24
Daisies (Burbank Shasta).....	33
Daisies (Marguerite).....	18
Delphinium (Larkspur).....	33
Deutzias.....	39
Dicentra Spectabilis (Bleeding Heart).....	33
Digitalis (Foxglove).....	33
Dracaema Indivisa.....	18
Dusty Miller.....	18-23
E	
Eulalias.....	33
Eucnymus.....	18
Euphorbia Splendens.....	18

PLANTS	
F	PAGE
Famous Rose Collection.....	45
Farfugium Grande.....	18
Favorite Peony Collection.....	45
Ferns.....	18
Flower Seeds.....	42
Flowering Almond.....	39
Forsythia.....	39
Funkias.....	33
Fuchsias.....	19
G	
Gaillardia Grandiflora.....	33
Garden Implements.....	44
Geraniums.....	19
Gladioli.....	26
Golden Elder.....	39
Golden Glow (Rudbeckia Laciniata).....	38
Grass Seed.....	44
Grevillea Robusta.....	14
Gynuria Aurantiaca.....	20
Gypsophila.....	33
H	
Hedge Pruner and Trimmer.....	44
Heliotrope.....	20
Hibiscus.....	20
Hemerocallis Flava (The Lemon Lily).....	33
Honeysuckles.....	38-39
Hyacinthus Candicans.....	21-32
Hydrangeas.....	40
Hypericum.....	40
I	
Ibodium Privet.....	41
Impatiens.....	21
Insecticide.....	44
Iris.....	34
Ivy.....	38
J	
Japanese Kudzu Vine.....	38
Jessamine Humile.....	21
Jewel.....	23
L	
Lantana.....	21
Lilies.....	32
Lippia Citriodora (Lemon Verbena).....	14
M	
Maderia Vine.....	23
Mallow Marvels.....	33
Malus.....	39
Mannettia Bicolor.....	23
Moonflower.....	23
Moss Fern.....	21
N	
Nierembergia Azurea (Blue Flax).....	21
O	
Oleanders.....	23
Otaheite Orange.....	22

PLANTS	
P	PAGE
Pansies.....	22
Pansy Geranium.....	20
Pelargoniums.....	20
Peperomia Muscosa.....	22
Peonies.....	35
Petunias.....	22
Philadelphus or Syringa "Mock Orange".....	40
Phlox.....	37
Physalis Francheti.....	38
Pilea.....	22
Plant Food.....	44
Platycodon.....	38
Plumbago Capensis.....	22
Plumbago Larpentae.....	38
Pinks.....	38
Ponderosa Lemon.....	21
Primrose.....	22
Primula Obconica.....	22
Pyrethrum Hybridum (Persian Daisy).....	38
R	
Roses.....	3
Rose of Sharon.....	39
Rudbeckia Laciniata (Golden Glow).....	38
Ruellia Mokoyana.....	22
Russelia Elegantissima.....	23
S	
Sage, Holt's Mammoth.....	38
Salvia.....	22
Sansevieria Zeylanica.....	22
Saxifraga Sarmetosa.....	22
Seeds, Flower.....	42
Senecio Scandens.....	23
Smilax.....	23
Snowball (Viburnum).....	40
Snowberry.....	40
Spirea.....	40
Sprayers.....	44
Stokesia Cyanea (Cornflower Aster).....	38
Surprise Collection.....	44
Syringa (Philadelphus).....	40
T	
Tradescantia.....	23
Tritoma Pfitzeri.....	22
V	
Verbenas.....	22
Viburnum Sterilis (Snowball).....	40
Viburnum Plicatum (Japanese Snowball).....	40
Vinca Major Variegata.....	23
Violets.....	22
W	
Weigelia—Diervilla.....	41
Wisteria, Chinese.....	38
Y	
Yucca Filamentosa.....	38

# "Famous" Rose Collection

## FOR GARDEN PLANTING

*WE GUARANTEE that no better Twelve Roses for the garden were ever offered than this "Famous" Collection, try them.*

**One-year plants, 20 cents each; the entire twelve for \$2.00.**

**Two-year plants, 40 cents each; the entire Twelve for \$4.45.**



**ANTOINE RIVOIRE (Mrs. Taft)**—This is the famous Mrs. Taft Rose of the fashionable Eastern markets. This Rose is in a class by itself; no Rose ever produced has such substance of petal; color creamy-white with rainbow tints; a beauty and a wonder.

**BESSIE BROWN**—A Rose of transcendent beauty; of the largest size; color pearly-white with a delicate tinge of fawn.

**ETOILE DE FRANCE**—For the best red garden Rose it lies between this one, Rhea Reid and Helen Gould. Some say one and some say the other.

**ETOILE DE LYON**—Still the best large golden-yellow Rose.

**HELEN GOOD (The Beauty Cochet)**—What the introducers say, "This is a true Cochet Rose, and after two year's trial in the garden we pronounce it as good if not better than any Rose for the garden ever sent out. We bought the entire stock of this Rose, paying \$1,000 for two plants, this being by far the highest recorded price ever paid for any Rose. The color is a delicate yellow suffused with pink, each petal edged deeper, very chaste and beautiful. The color, with its immense size and exquisite form, makes it without question the greatest Tea Rose ever introduced, and we are proud to have brought it out."

**HELEN GOULD**—A rich red Rose that is a great bloomer; the shade of red has been described best as a watermelon-red; elegant.

**KAISERIN AUGUSTA VICTORIA**—A grand white garden Rose that has stood the test of time. Full and double; fine buds and flowers.

**MAMAN COCHET (The Queen of all Garden Roses)**—Such beauty and exquisite form as is possessed by this variety is well-nigh marvelous and cannot be seen in any other Rose we know of. The buds are beautiful, large, full and firm and elegantly pointed; as they expand they show great depth and richness, sometimes measuring two and a half inches from base to tip. Flowers superb when open, extra large, perfectly double and of splendid substance. Small pot plants will in the open ground quickly make large strong bushes and produce, on long, stiff stems, great numbers of perfect flowers that are enchanting in fragrance and delicate brightness. The color is rich, clear pink changing to a silvery-rose. As we see it, one good Rose like any of the Cochet Roses is worth a whole collection of poor ones.

**RADIANCE (Cooke, 1909.)**—A brilliant rosy-carmine, displaying beautiful rich and opaline-pink tints in the open flower. The form is fine, largest size and full, with cupped petals. It blooms constantly and is delightfully fragrant. This is a superior Rose.

**PRESIDENT TAFT (McCullough, 1908.)**—This Rose was raised in Cincinnati, the home of President Taft, and let us say right here, while some of you may not admire the President himself, you will, one and all, admire the Rose given his name. It is without question the most remarkable of all pink Roses. It has shining, intense, deep pink color possessed by no other Rose. It is a fine grower, free bloomer, good size and form, fragrant and in a class by itself as to color. Our late Mr. Frank Good, who was probably familiar with more Roses than any man in America, said, "Talk all you want to about the Rose President Taft, and then you will not say enough."

**WHITE MAMAN COCHET (No Finer Rose Than This)**—This Rose attracted our attention from the very first time we ever saw it in flower. It is of the largest size, and as you will notice, the flower is built up, or rounded and very double. The color is a pure snow-white. Sometimes, outdoors it is tinged pink, which only adds to its great beauty. No Rose surpasses it in vigorous growth, and in the immense size of its buds and flowers—indeed, nothing in the Tea family approaches it in size. Deliciously fragrant.

**WM. R. SMITH**—This Rose has several names, such as Charles Dingee, Jeanette Heller, Maiden's Blush, etc. Color delicate blush. It has no superior as a garden Rose.

## FAVORITE PEONY COLLECTION

**WE have a surplus of these Peonies in storage. That is why we can afford to make this liberal offer. They are a division size root averaging from two to three eyes. SPLENDID HEALTHY STOCK.**

<b>QUEEN VICTORIA</b> —Blush White.....	\$ .30	<b>LADY LEONORA BRAMWELL</b> —Silvery Rose.....	\$ .30
<b>HUMEI</b> —Cherry Pink.....	.30	<b>SOUVENIR DE L'EX. UNIVERSELLE</b> —Violet	
<b>LINNE</b> —Tyrian Rose.....	.30	Rose .....	.30

**Any Two for 50 cents. The Entire Collection, Five Wonderful Peonies for \$1.00 postpaid.**

**Peonies for Pleasure.** A beautiful booklet de luxe. A great treat for every Peony admirer. Gives facts and helpful directions. Send for your copy now.